The Orian

1928

"Doc"

Everett La Dabs

The Orian

Printed by
Hyde Brothers, Printers

Engravings by
Jahn & Ollier Engraving
Company

The Senior Class

Presents

The 1928 Orian

VOLUME IX

MARIETTA HIGH SCHOOL

Marietta, Ohio

To give new pleasure like the past
Continued long as life shall last.

—William Wordsworth

Contents

BOOK I - - - - - *Administration*
BOOK II - - - - - *The Classes*
BOOK III - - - - - - *The Class*
BOOK IV - - - - - - *Athletics*
BOOK V - - - - - *Organizations*
BOOK VI - - - - - - *Features*
BOOK VII - - - - *Advertisement*

Board of Education

MEMBERS

E. B. Strecker - - - - - - - - - - *President*
E. J. Mildren - - - - - - - - - - *Vice President and Chairman Building Committee*
Mrs. Bertha Brickwede - - - - - - *Chairman Teachers and Text Book Committee*
O. C. Dunn - - - - - - *Chairman Finance Committee*
W. L. Hyde - - - - - - *Chairman Supplies Committee*
W. M. Scott - - - - - - - - - - - *Clerk*

Never before in the history of Marietta Schools has such a large building program been undertaken as the one which took place during the term of the present Board of Education. This board thoughtfully planned and made possible the present high school building, which adequately takes care of twelve hundred students. Not only have they done this thing but they have gone further and are adding to the present plant a new gymnasium.

With the completion of the gymnasium the present board will have finished a task that they set out five years ago to complete. During these five years the board has rendered a service for which there is no recompense save the knowledge that every Marietta boy and girl will benefit by the effort and time conscientiously and efficiently given by each of its members.

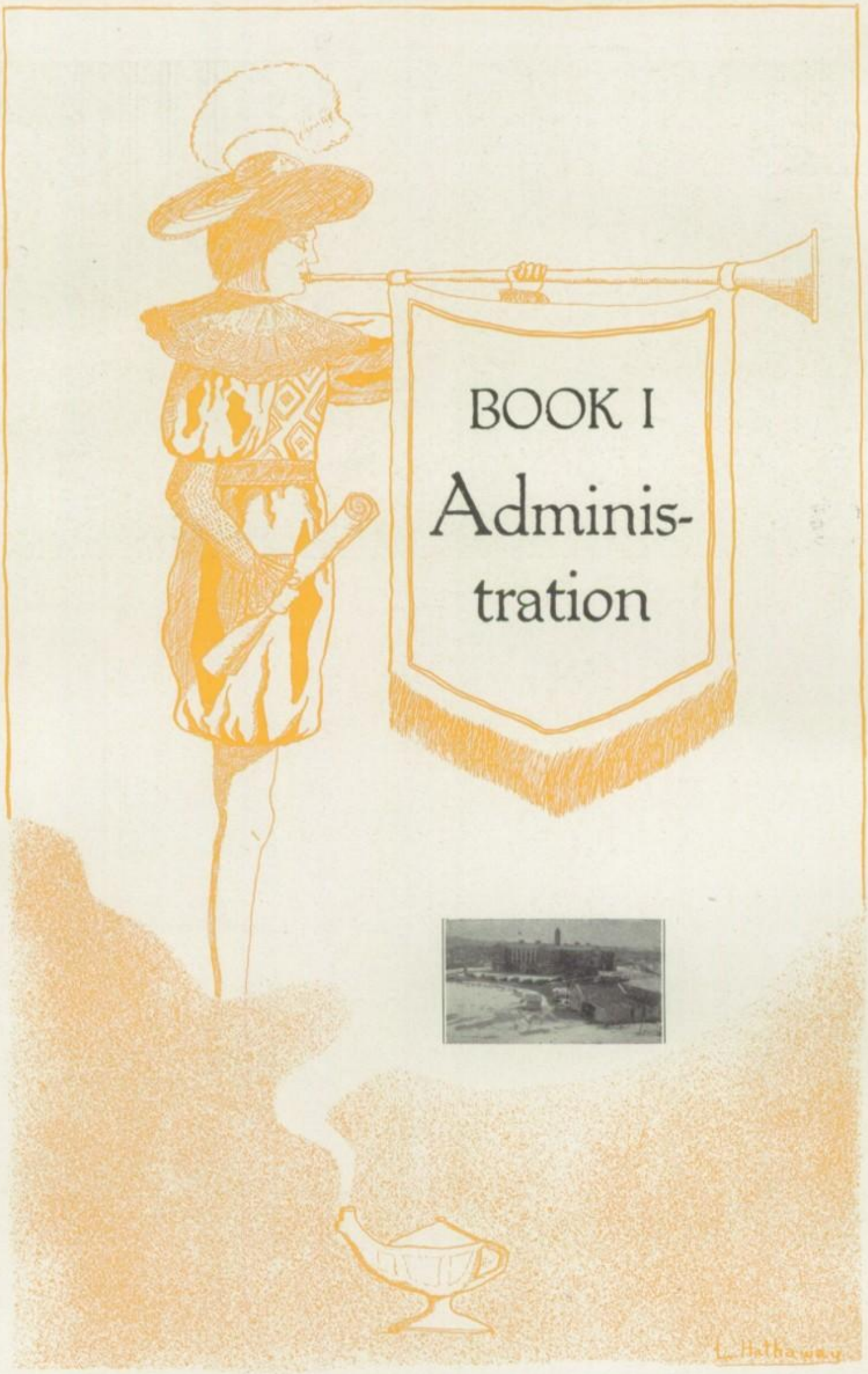
BOOK I
Adminis-
tration

Executive Department

B. O. SKINNER - - - - - *Superintendent Marietta Public Schools*
Ph. B., Chicago University; M. S. in Education, Ohio University

EMMA BEST - - - - - - - - - - *Assistant Principal, Latin*

ALLEN E. RUPP - - - - - - - *Assistant Principal, Bookkeeping*
A. B., Ohio Wesleyan

CAROLINE STRECKER - - - - - - - *Director of School Cafeteria*
A. B., Baldwin Wallace

A. R. KEPPEL - - - *Principal Marietta Junior and Senior High Schools*
A. B., Ohio Wesleyan; Graduate Work, Ohio State University

F. D. DeVore | W. A. Whiston | Mary Katherine Hamilton | Helen Wells | Bernice Hale | Effie B. Dilley

Vocational and Fine Arts Department

GEORGE SIEGLER - - - - - - - - - - *Supervisor of Music*
Chicago School of Methods

HERMAN COOPER - - - - - - *Director of Band, Band Instruments*
Cortland Conservatory of Music

VIVIAN WILLIS - - - - - - *Supervisor of Music in Junior High School*
A. B., Dennison University

FLORENCE LEE HENNIS - - - - - - - - - *Supervisor of Art*
B. S. in Education, Ohio University

MARY B. McGRANER - - - - - - - - - *Home Economics, Art*
B. S. in Education, Ohio University

EDNA TEFFT - - - - - - - - - *Penmanship, History, Geography*
Ohio University

MARTHA E. MONROE - - - - - - *Bookkeeping, Banking, Typewriting*
B. S. in Education, Ohio University

N. F. LEIST - - - - - - - *Stenography, Typewriting, Office Training*
B. S. in Education, Bliss College

RUTH BRADEN - - - - - - - - - - - *Home Economics*
B. S. in Education, Ohio University

HERBERT B. VAN DER POEL - - - - - - *Smith-Hughes Agriculture*
B. S. A., Syracuse University

D. W. SWARTZ - - - - - - - - - - *Shop, Mechanical Drawing*
Ohio University

EDWIN P. RINEHART - - - *Basketball Coach, Shop, Mechanical Drawing*
Ashland College; Diploma in Industrial and Physical Education, Ohio University

English Department

IDA M. READER - - - - - - - - - - - *American Literature*
A. B., Marietta College

ERNEST SIEGFRIED - - - - - - - - - - *English Literature*
A. B., M. A., Ohio State University; Colorado State Teachers College

PRESLEY WILMOTT CLARKE - - - - - - - - - *English*
A. B., West Virginia University; Ohio University; University of Paris

MARGARET MILLER - - - - - - - - - - - - *English*
A. B., Marietta College

BEATRICE A. KREMER - - - - - - - - - - - *English*
Marietta College; Ohio University; University of Chicago

IRENE OGLE - - - - - - - - - - - - - - *English*
A. B., Marietta College

RUTH IRENE BOOHER - - - - - - - - - - - *English*
B. S. in Education, Ohio State University; Muskingum College; Marietta College

ANNA L. MACKINNON - - - - - - - - - - - *Reading*
Detroit Training School of English Literature

THELMA ELOISE GEIGER - - - - - - - - - - *French, Latin*
A. B., Marietta College; Ohio State University; Penn State College

GLADYS BARNES - - - - - - - - - - - - - *Spanish*
B. S. in Education, Ohio State University

MARGARET NEWTON - - - - - - - - - - - - *Latin*
A. B., Marietta College; Columbia University

Mathematics and Science Department

NELLE LYNN BALL - - - - - - - - - - - - *Mathematics*
B. S. in Education, Ohio University

KATHERINE M. FREEMAN - - - - - - - - - - *Mathematics*
Marietta College; Ohio State University

GRACE CORNELL - - - - - - - - - - - - *Mathematics*
Marshall College

G. F. FINCH - - - - - - - - - - - - - *Arithmetic*
Ohio University

H. E. STEPHENS - - - - - - - *Mathematics, Geography, History*
West Liberty State Normal; Fairmont State Normal; Ohio University

E. BENTON SALT - - - - - - - - - - - - *Mathematics*
B. S., Ohio State University; Notre Dame Coaching School

HAROLD E. ROCK - - - - - - *Baseball Coach, Track Coach, Physics*
A. B., Defiance College; University of Illinois Coaching School; Notre Dame Coaching School; Superior, Wisconsin, State Normal

VIRGINIA BAILEY FOWLER - - - - - - - - - - *Biology*
A. B., Marietta College; Graduate Work, Columbia University

J. M. OSBORNE - - - - - - - - - - - - *Chemistry*
B. S., Ohio State University

WILBUR D. JONES - - - - - - - - - - - *General Science*
A. B., Marietta College

ROWENA C. ROOD - - - - - - - - - - *Physiology, Reading*
A. B., Marietta College; Colorado State Teachers' College

Social Science Department

RUTH LOUISE PATTIN - - - - - - - - - - - - *History*
B. S., Oregon Agricultural College; A. B., Marietta College

FRED MULLENIX - - - - - - - - - - - - *Social Sciences*
A. B., Marietta College

NINA ROWLAND - - - - - - - - *Ancient and Medieval History*
B. S. in Education, A. B., Ohio University

LUCY STACY - - - - - - - - - - - - *Geography, History*
A. B., Marietta College

EDITH EMILY HUMPHREY - - - - - - - - - - - *Civics*
A. B., Ohio University; Graduate Work, Smith College

MARY CORNELIA McGEE - - - - - - - - - *History, Civics*
A. B., Marietta College

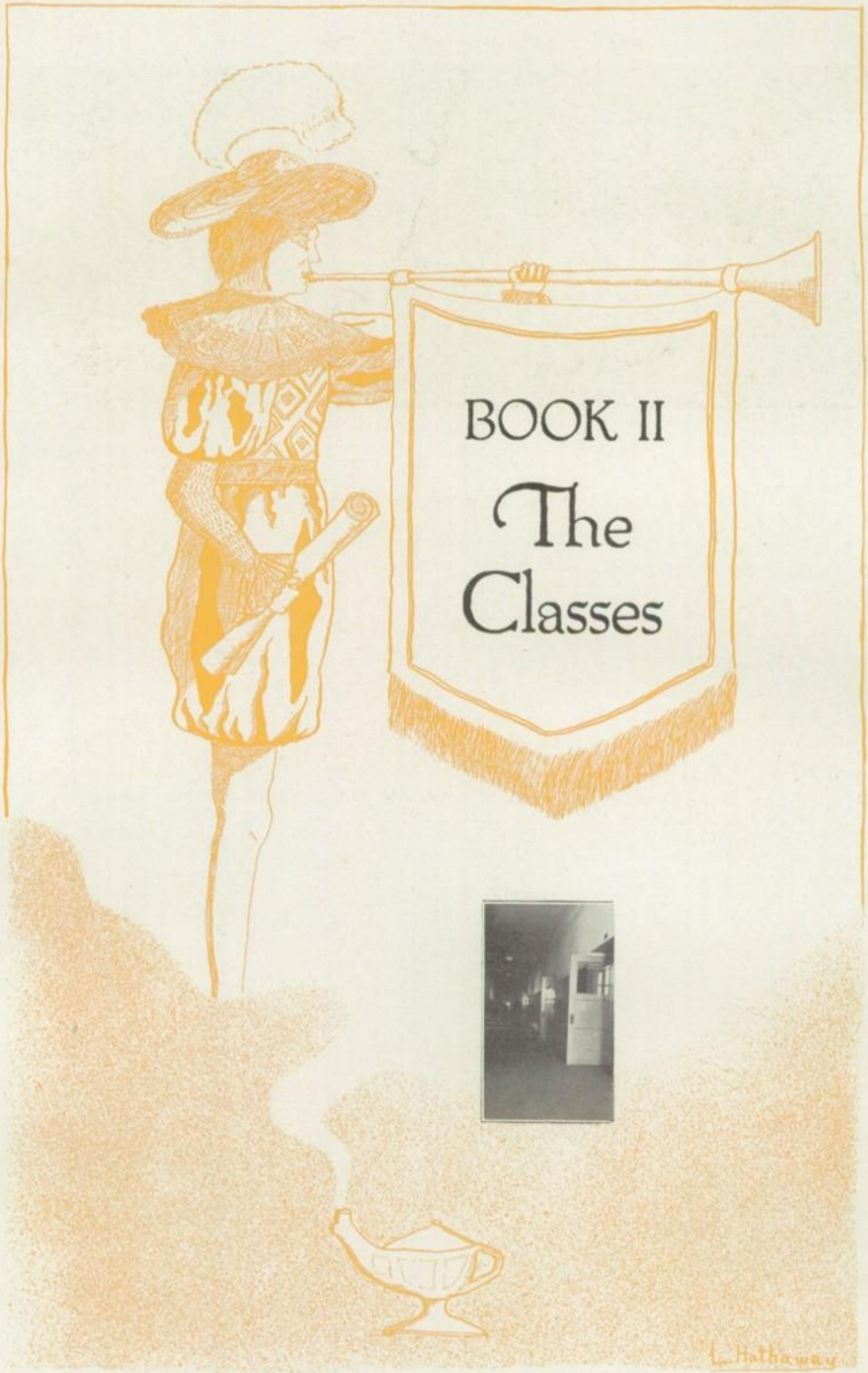
BOOK II
The
Classes
L. Hathaway

Junior Class

Lowell Alderman
Dorothy Archer
Kermit Athey
Matthew Augenstein
Ellis Backes
Paul Barth
Katherine Becker
Ruby Becker
Pearl Beren
Myra Berg
Edna Biehl
Cecil Bonsell
Oscar Bonsell
Lewis Booth
Stewart Bosley
Gladys Bosner
Mildred Britton
Willard Britton
Maxine Buckert
Floyd Bules
Eleanor Burton
Mabel Burton
Mary Burton
Russel Burton
John Cisler
Bernadine Clark
James Clark
Clifford Cogswell
Thelma Collins
Forest Conrath
Frances Conrath
Helen Cottle

Virginia Cram
Madeline Crooks
Evelyn Curry
Frank Curtis
Owen Curtis
Grace Davis
Hortense Davis
Mary Davis
Ruth Davis
Donald Dean
Roxie Dennis
Wilbert Dennis
Caroline Devol
John Dietz
Earl Dinsmoor
Juanita Dinsmoor
Thelma Doan
Delmar Duer
Carl Dutton
Howard Duty
Margaret Dyar
Maud Eddy
Mildred Elston
Nellie Felter
Martha File
Donald Flowers
Clyde Fulmer
Joe George
Robert Gerke
Lloyd Gerken
Dorothy Gluff
Gladyne Goddard

Louella Gooden
Edna Gray
Majorie Gray
Raymond Haas
Virginia Haas
Frances Hale
Jane Hall
Mary Lou Hall
Mary Louise Hall
Raymond Hall
Leo Hammond
Mildred Hammond
Mary Hanna
Morris Haskins
Edna Hawk
Gladys Henning
Parker Henry
Leroy Hess
Margaret Hodge
George Hovey
Evelyn Huffman
Erma Hune
Jewel Hupp
Dorothy Johnson
Robert Johnston
Raymond Jones
Wayne Jordan
Mary Louise Julian
Gertrude Kelley
Edmond King
Gertrude Kintzer
Eloise Kislig

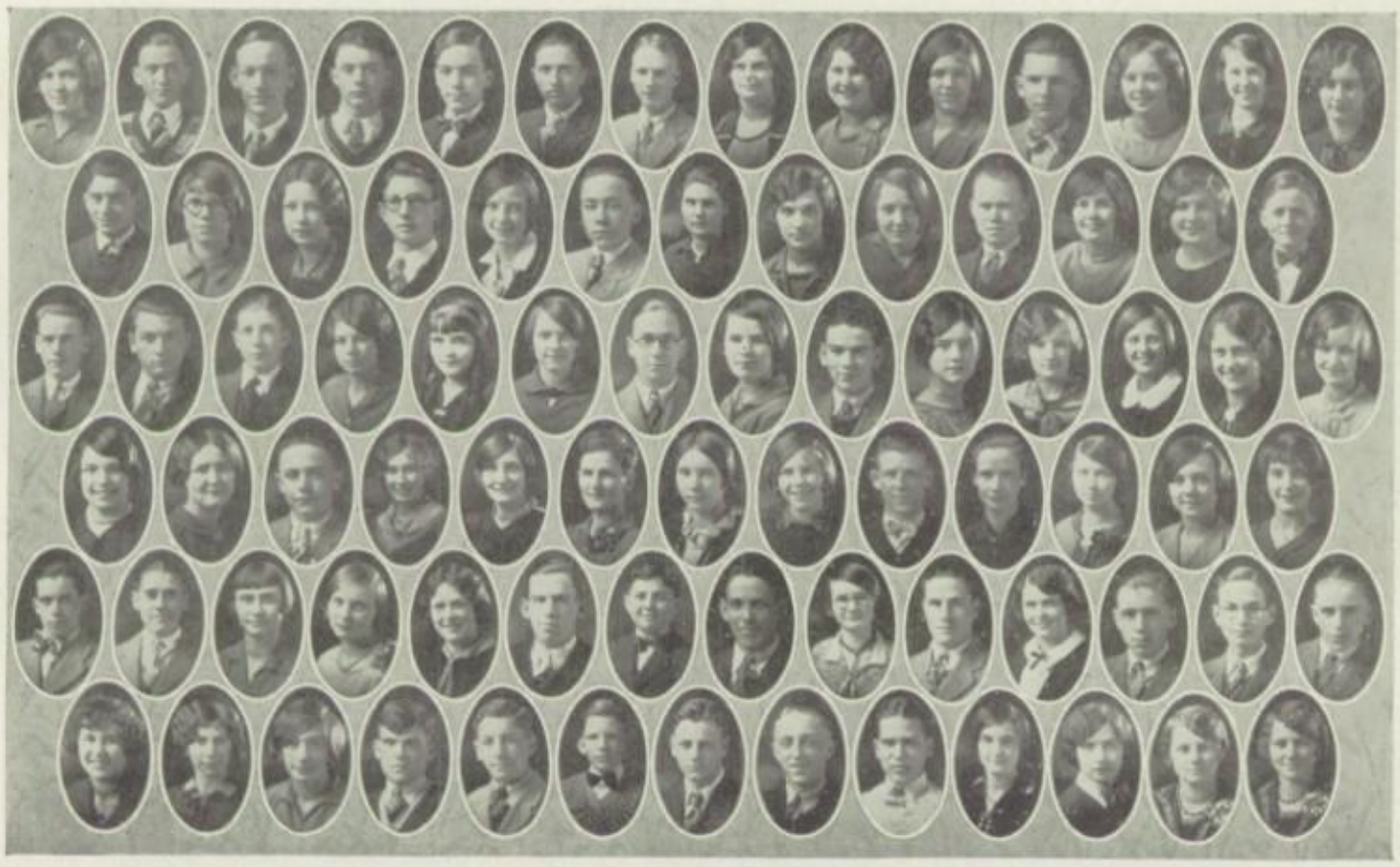

Junior Class

John Klein
Merle Klintworth
Robert Lane
Jack LeBlanc
Richard Liston
George Lovell
Robert Lusk
Irene McCabe
Lina McCain
Hazel McCowan
Mary Carolyn McCoy
John McFarland
Beatrice McPeek
Harry McPherson
Dorothy Mendenhall
Helen Middleswart
Kelly Mike
Gertrude Miller
Leah Miller
Ruth Mindling
Mary Morgan
George Morris
William Morse
Ruth Mueller
Wilfred Meyers
Dorothy Neff
Marjorie Neff
Regina Noland
Weldon Nolan
Florence O'Brien
Harold Patterson
Richard Patterson
Paul Petty

Dorothy Pfeiffer
Sloan Plumer
Frank Pool
Marion Price
John Rankin
Dean Reiter
Mary Reiter
Pauline Remmy
Virginia Rinard
Richard Robinson
Grace Rose
John Rose
Fanchon Sayler
Garnet Schenkel
Elizabeth Schnaufer
Lois Schoonover
Susan Schoonover
Ruth Schultheis
George Schurr
Grace Schwartz
Norman Schwartz
Helen Scott
John Semon
Bessie Sheaks
Marion Sloan
Helen E. Smith
Alice Spindler
Herbert Spindler
Emearl Stanley
Joan Stehle
Ralph Stephens
Carl Strayer
Mary Strecker

Gertrude Styer
Elizabeth Sudgen
Margaret Theiss
Ralph Theiss
Chester Thomas
Helen Thomas
Winifred Thompson
Corrinne Ullom
Charles Vadakin
Rodger Volkwein
Donald Wagner
Luella Wagner
Treva Wagner
Clarence Wallenfelsz
Sarah Warren
James Weeks
Kenneth Weinstock
Kermit Weinstock
Julia Weppler
Jayne Westerman
Aura Whiston
Wade White
Billy Wiant
Brooks Wigginton
Donald Wilking
Robert Wilking
Carl Wilson
Paul Wittlig
Leone Wynkoop
Alice Yost
Georgia Zearing
Ida Zimmer
Irene Zimmer

Sophomore Class

Katherine Abicht
Charlotte Aldred
Hallie Allen
Hertha Allison
Betsey Augenstein
Dorothy Ballentine
Frances Barnes
Rhea Barnes
Robert Barnes
Richard Barnes
Floyd Barth
Frances Barth
Robert Battersby
Joseph Baumgard
Barbara Bay
Ila Beck
Eugene Becker
Donald Beiser
Edwin Bishman
Federick Blume
Chester Boone
Margaret Bourquard
Freda Brickwede
Frances Campbell
Ruth Carver
Violet Caskins
Ralph Cassidy
Bernard Casto
Gladys Casto
Edna Clark

Hyghson Clinebell
Mary Clymer
Ruth Collins
William Corner
Glenn Covey
Inez Curtis
Munro Danielson
Raymond Dauber
Benjamin Davis
Herbert Dean
Demetrius Dennis
Bernadine Detlor
Virginia Detlor
Betty Devol
Irene Doak
Edwin Duty
Eva Ewing
John Fisher
Melvin Fleming
Robert Fouch
John Frye
Opal Furnall
Mildred Gearhart
Thelma Gearhart
Floyd Gerber
Laura Gerken
Sarah Goodhue
Elinor Gray
Lottie Gregory
Helen Haas

Eleanor Hale
Arnold Hall
Newman Hall
Patricia Hall
Jack Hammat
Julia Hammat
Max Hammond
Jack Hannan
Maurice Hannan
Vernice Hardie
Jeanette Harness
Mary Hathaway
Kinne Hawes
Carolyn Hayes
Dwight Hays
Alda Henning
Jeanette Hickel
Karl Heibel
Berlynn Hilderbrant
Leona Hoff
Mildred Hoff
Myron Hoff
Byron Hoffman
Louis Holst
Bernard Hughey
Floyd Hune
Clarence Icenogle
Alfreda Jenkins
Beatrice Jenks
Carl Johnson

Sophomore Class

Charles Julian
Lela Kehl
Donald Kesselring
Anna Klink
Harmon Klintworth
Gertrude Kuhn
Margaret LaFaber
Riley Lorentz
Charles Lowers
Walter McCloy
Clyde McClure
Charles McCurdy
Glenn McFarland
Frederick McKelvey
Clarence McKnight
John McKnight
Harold McMullin
Albert McPherson
Fred Mankins
Dale Marquis
Billy Mautz
Mary Meister
Playford Meredith
Charles Middleswart
Billy Mildren
Mildred Miller
Charles Mills
Dorthea Miner
Virginia Miner
Reginald Morgenstern
Dorris Nicholes
Dorothy Otto
Ruth Pease
Pauline Pfaff
George Phillips
Kenneth Pierce
Gerald Poindexter
Adah Poole
Shirley Radekin
Tom Reed
Annette Reiter
Charles Remley
Margaret Remmy
Maurice Rinard
Richard Robinson
June Rose
Helen Schramm
Margaret Schramm
Clifford Scott
Robert Scott
George Seevers
Carol Semon
Katherine Seyerle
Kenneth Sheppard
David Sloan
Edward Smith
Shirley Smith
Edith Sprague
Paul Sprague
John Stage
Pearl Steed
Virginia Stephens
Winifred Strauss
Rodger Sullivan
Robert Swan
Roy Taylor
Bessie Theis
Elinor Thomas
Margaret Trautner
Mary Ullman
Bradley Vrooman
Samuel Wakefield
Emma Walker
Kathleen Ward
Margaret Ward
Richard Waxler
Katherine Weber
Richard Wendelken
Mabel Whiston
Irene Wilderman
Harold Williams
Harold Willison
Elizabeth Wilson
George Wilson
James Wittlig
Violet Wood
George Wright
Louise Wright
Robert Youmans
Esther Young
Dorothy Zimmer

Ninth Year

Eighth Year

Seventh Year

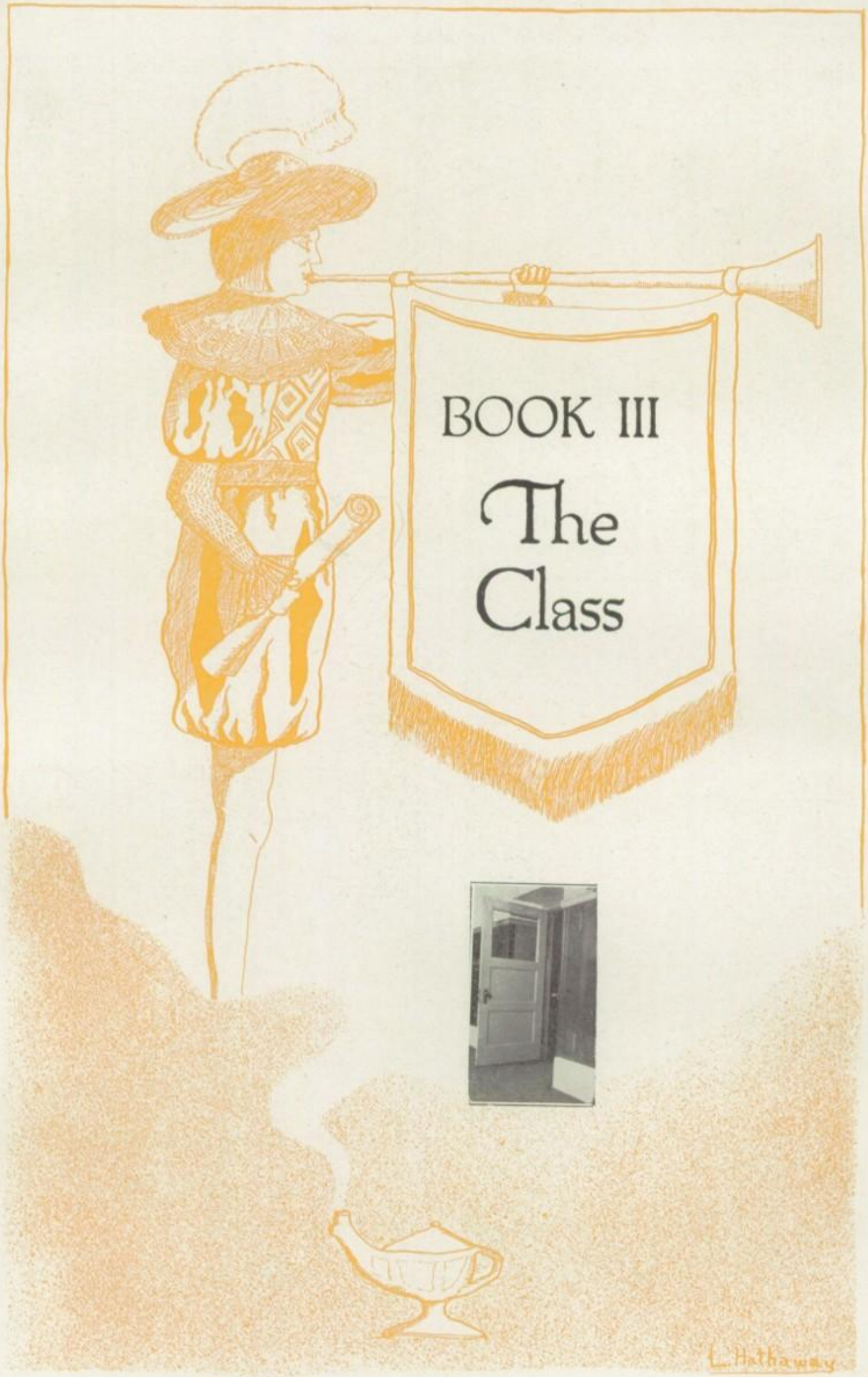
BOOK III
The
Class
L. Hathaway

LAWRENCE WITTLIG — June 9

College Preparatory

Boys' Glee Club, 1, 2; Intermediate Chorus, 1; Advanced Chorus, 1, 2; Chemistry Society, 2; Hi-Y Club, 2, 3; Radio Club, 2, 3; Boosters Club, 2, President 3; Original, 2; Golf, 2, 3; Debate Squad, 2, Team, 3; Trianrite Club, 3; Class Treasurer, 1; Class President, 2, 3; Football Squad, 3.

JENNY FILE — February 10

General

Girls' Glee Club, 2; Intermediate Chorus, 1; Advanced Chorus, 2; Chemistry Society, 2, 3; French Club, 2, 3; Boosters Club, 2, Secretary 3; Rooters Club, 2, 3; Orian, 3; G. A. A., Vice President 2, President 3; Class Secretary, 2; Class Vice President, 3.

CHARLES GERLACH — November 28

College Preparatory

Intermediate Chorus, 1; Advanced Chorus, 2; Chemistry Society, 3, Secretary 2; Spanish Club, President 3; Honor Society, Vice President 3; Debate Team, 3; Class Secretary, 3.

BERNARD HOPKINS — December 20

College Preparatory

Football Team, 1, 2, 3; Basketball Squad, 3; Basketball Manager, 2; M Association, 1, 2, Vice President 3; Class Treasurer, 2, 3.

RUTH MAIER — January 8

College Preparatory

Girls' Glee Club, 2; Intermediate Chorus, 1; Advanced Chorus, 2; Chemistry Society, 3; French Club, 2, President 3; Honor Society, 3; Original, 2, 3; Debate Squad, 2; G. A. A., 2, 3; Class Historian, 1, 2, 3.

HOWARD CLARK — January 20

General

Boys' Glee Club, 3; Intermediate Chorus, 3; Advanced Chorus, 3; Operetta, 1; Dramatic Club, 2, Vice President 3.

MARY PIERCE — January 22

College Preparatory

Girls' Glee Club, 1; Intermediate Chorus, 1, 2; Advanced Chorus, 2, 3; Spanish Club, 3; G. A. A., 2, 3.

VIRGINIA THOMAS — January 22

College Preparatory

Girls' Glee Club, 1, 2; Intermediate Chorus, 1, 2; Dramatic Club, 2, 3; Original, 2, 3; Trianrite Club, 3; G. A. A., 3; Operetta, 1; Debate Squad, 2.

THELMA EDDY — January 24

College Preparatory

Girls' Glee Club, 2; Intermediate Chorus, 1, 2; Advanced Chorus, 2, 3; French Club, 2, 3.

RUTH L. STALDER — January 26

College Preparatory

Intermediate Chorus, 1, 2, 3; Advanced Chorus, 2; Chemistry Society, 3; French Club, 1, 2, 3; Classical Club, 2, Treasurer 3; Original, 2, 3; Class Vice President, 1; G. A. A., 3.

———— o ————

≈ January 18 to February 17: Quiet, practical, nervous and emotional; lovers of home; easily persuaded; sensitive; good natured; small executive ability.

LAVINA YOUNG — January 28

College Preparatory

Chemistry Society, 3; French Club, 2, 3; G. A. A., 2, 3.

ELSIE ASH — January 29

College Preparatory

Girls' Glee Club, 1, 2; Intermediate Chorus, 1; Advanced Chorus, 2; Operetta, 3; Advanced Orchestra, 1, 2, 3; Chemistry Society, 3; Classical Club, 2, Vice President 3; Dramatic Club, 3; Honor Society, 2, Corresponding Secretary 3; G. A. A., 2, 3.

CLARA RIEMENSCHNEIDER — January 29

Commercial

Intermediate Chorus, 1, 2; Advanced Chorus, 2, 3; Commercial Club, 2, 3.

MILDRED PETERS — January 31

College Preparatory

Girls' Glee Club, 1, 2; Intermediate Chorus, 1; Advanced Chorus, 2; Chemistry Society, 2, 3; Spanish Club, 2, 3; Boosters Club, 3; Rooters Club, 3; Dramatic Club, 2, 3; Orian, 3; Home Economics Club, 3; G. A. A., 2, 3.

ROBERT FULTON — February 4

General

Intermediate Chorus, 1.

o

≈ January 18 to February 17: Quiet, practical, nervous and emotional; lovers of home; easily persuaded; sensitive; good natured; small executive ability.

JOSEPHINE KLEIN — February 7

General

Girls' Glee Club, 1; Intermediate Chorus, 1, 2; Advanced Chorus, 2, 3; Commercial Club, 3; G. A. A., 2.

MARY EVERETT WARD — February 7

College Preparatory

Girls' Glee Club, 2, 3; Intermediate Chorus, 1; Advanced Chorus, 2; French Club, 2, 3; Classical Club, 2, 3; Honor Society, 3; Original, 2, 3; Orian, 3; Debate Squad, 2; Trianrite Club, 3; G. A. A., 2, 3.

NEWTON HESS — February 12

General

Boys' Glee Club, 3; Band, 1, 2; Advanced Orchestra, 1, 2; Chemistry Society, 3; Dramatic Club, 2, 3; Commercial Club, 2, 3.

JOHN B. MILLS — February 14

College Preparatory

Boys' Glee Club, 3; Advanced Chorus, 3; Basketball Squad, 2, 3; Band, 1, 2, 3; Advanced Orchestra, 1, 2, 3; Hi-Y Club, 2, 3; Tennis, 2, 3.

VIRGIL MIRACLE — February 14

College Preparatory

Boys' Glee Club, 3; Intermediate Chorus, 3; Advanced Chorus, 3; Football Team, 1; M Association, 1, 2, 3.

—o—

≈ January 18 to February 17: Quiet, practical, nervous and emotional; lovers of home; easily persuaded; sensitive; good natured; small executive ability.

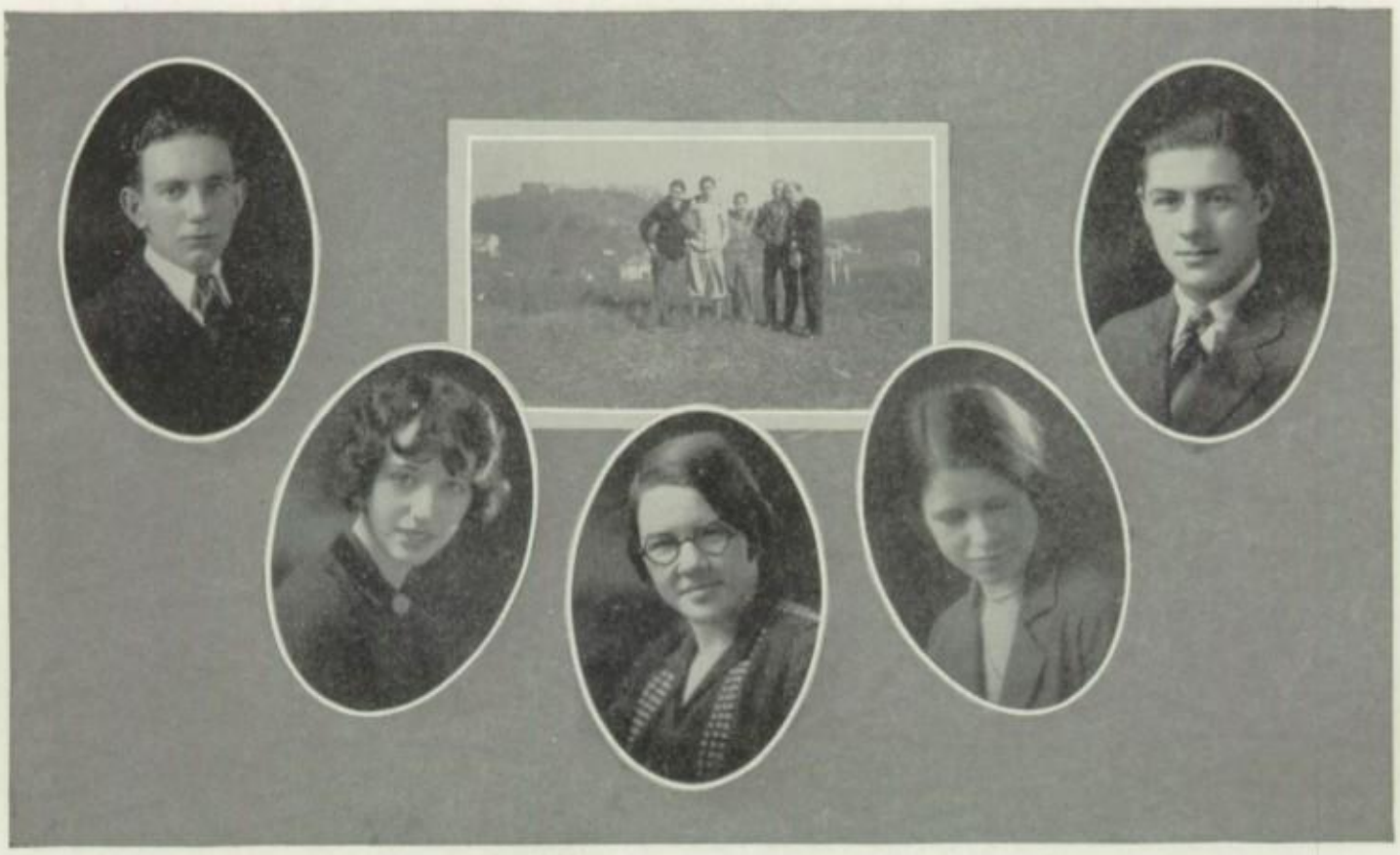

EARL PAYNE — February 16

General

Boys' Glee Club, 3; Advanced Chorus, 3.

RUTH SAVAGE — February 17

College Preparatory

Girls' Glee Club, 1, 2; Intermediate Chorus, 1; Advanced Chorus, 2; Operetta, 2, 3; Advanced Orchestra, 1, 2, 3; Spanish Club, 3; Rooters Club, 3; Home Economics Club, 3; G. A. A., 2, 3; Class President, 1.

MARION WATSON — February 18

College Preparatory

Girls' Glee Club, 3; Intermediate Chorus, 1; Advanced Chorus, 2; French Club, 2, 3; Rooters Club, 3; Dramatic Club, 2, 3; Honor Society, 3; Original, 3; Trianrite Club, 3; G. A. A., 2, 3.

GENEVIEVE KINTZER — February 19

College Preparatory

Intermediate Chorus, 1; Advanced Chorus, 2; Spanish Club, 3; Rooters Club, 1, 2, 3; G. A. A., 2, 3.

SIDNEY KATZ — February 23

College Preparatory

Boys' Glee Club, 1, 2; Intermediate Chorus, 1, 2; Advanced Chorus, 2, 3; Operetta, 1; Spanish Club, 2, 3; Dramatic Club, 2, 3; Original, 2, 3; Orian, 3; Radio Club, 3.

———— o ————

♓ **February 17 to March 21: Practical, intellectual, but nervous. Not easily convinced; good judgment and foresight. Inclined to diseases of the feet.**

LUELLA WENZEL — February 23

General

Intermediate Chorus, 1, 2; Advanced Chorus, 2, 3; Home Economics Club, 1; G. A. A., 2, 3.

ALYCE V. WAGNER — February 24

Commercial

Intermediate Chorus, 1; Advanced Chorus, 2; Commercial Club, 3; Vice President 2; G. A. A., 2, 3.

ANNA MASTERSON — February 25

College Preparatory

Girls' Glee Club, 1, 3; Intermediate Chorus, 1, 2; Advanced Chorus, 2, 3; Chemistry Club, 2, 3; Classical Club, 2, 3.

DOROTHY DODD — March 1

College Preparatory

Intermediate Chorus, 1, 3; Advanced Chorus, 2, 3; French Club, 3; G. A. A., 2.

ANNA LOUISE BELL — March 2

College Preparatory

Girls' Glee Club, 1; Intermediate Chorus, 1; Advanced Chorus, 2; Chemistry Society, 2, 3; French Club, 2, Secretary-Treasurer 3; G. A. A., 3.

———— o ————

♓ February 17 to March 21: Practical, intellectual, but nervous. Not easily convinced; good judgment and foresight. Inclined to diseases of the feet.

REGIS ZIMMERMAN — March 2

College Preparatory

Boys' Glee Club, 3; Intermediate Chorus, 2.

CHARLES DEVORE — March 3

College Preparatory

Boys' Glee Club, 1, 3; Intermediate Chorus, 1; Band, 1, 2, 3; Advanced Orchestra, 1, 2, 3; Chemistry Society, 3; Hi-Y Club, 2, 3; Honor Society, 2, Secretary-Treasurer 3; French Club, 2, 3; Original, 2, 3; Orian, 3; Debate Squad, 2, Teamb, 3.

KERMIT DOAK — March 8

College Preparatory

Intermediate Chorus, 1; Advanced Chorus, 2; Advanced Orchestra, 2; Agriculture Club, 2.

LILLIAN GIBSON — March 9

General

Intermediate Chorus, 1, 2; Advanced Chorus, 2; Commercial Club, 2, 3; G. A. A., 2, 3.

RALPH ALEXANDER — March 14

College Preparatory

Newport High School, 1; Chemistry Society, 3; Boys' Glee Club, 3; Classical Club, 2, 3.

———— o ————

♓ February 17 to March 21: Practical, intellectual, but nervous. Not easily convinced; good judgment and foresight. Inclined to diseases of the feet.

RAY M. CHAMBERLAIN — March 16

General

Intermediate Chorus, 1; Advanced Chorus, 2, 3; Basketball Squad, 2, Team 3; Commercial Club, 3.

JAMES MINER — March 16

College Preparatory

Football Squad, 2, 3.

GEORGE BISHMAN — March 17

College Preparatory

Boys' Glee Club, 3; Intermediate Chorus, 1, 3; Advanced Chorus, 2, 3.

ROBERT WILLIAMS — March 18

College Preparatory

Boys' Glee Club, 3; Operetta, 3; Basketball Squad, 2; Band, 1, 2, 3; Advanced Orchestra, 1, 2; Hi-Y Club, 3; Boosters Club, 3; Rooters Club, 2, 3; Dramatic Club, 1, 2, Treasurer 3; Cheerleader, 2; Cheermaster, 3; Class Vice President, 2.

HARRIET FOLGER — March 30

College Prparatory

Intermediate Chorus, 1, 2; Advanced Chorus, 2, 3; Chemistry Society, 3; Spanish Club, 2, 3; Classical Club, 2, 3; G. A. A., 2, 3.

o

♈ March 21 to April 23: Positive in disposition, theoretical, and animal in feeling. Original, good reasoners and natural organizers. Lean body, spare and strong; grey eyes and sandy hair.

ALICE MAE FOUCH — March 31

Commercial

Girls' Glee Club, 2, 3; Intermediate Chorus, 1, 2; Advanced Chorus, 2, 3.

JANE HANCOCK — April 1

College Preparatory

Girls' Glee Club, 2; Intermediate Chorus, 1; Advanced Chorus, 2; French Club, 1, 2, 3; Classical Club, 2, 3; Boosters Club, 2, Treasurer 3; Rooters Club, 3; Dramatic Club, 3; Honor Society, 3; Original, 1; Orian, 3; G. A. A., 2, 3; Class Vice President, 1.

FLORENCE MAHONEY — April 1

General

Intermediate Chorus, 1; Advanced Chorus, 2; Commercial Club, 3; G. A. A., 2, 3.

HAROLD WILKING — April 2

General

Intermediate Chorus, 1; Advanced Chorus, 2; Advanced Orchestra, 2; Chemistry Society, 3; Agriculture Club, 2, Treasurer 3.

ARTHUR SCHANTZ — April 4

General

Advanced Orchestra, 1, 2, 3; Commercial Club, 2, 3.

—o—

♈ March 21 to April 23: Positive in disposition, theoretical, and animal in feeling. Original, good reasoners and natural organizers. Lean body, spare and strong; grey eyes and sandy hair.

ELMER HENRY — April 5

General

Boys' Glee Club, 3; Intermediate Chorus, 2; Advanced Chorus, 3; Debate Squad, 2, Team 3; Agriculture Club, 2, 3; Hi-Y Club, 3.

ELMER OLIVER — April 6

College Preparatory

Boys' Glee Club, 3; Intermediate Chorus, 1, 3; Advanced Chorus, 2, 3; Chemistry Society, 2, Vice President 3; Spanish Club, 3.

ALLYN ROWLAND — April 10

College Preparatory

Boys' Glee Club, 3; Intermediate Chorus, 3; Advanced Chorus, 3.

VIRGIL WOOLEY — April 12

College Preparatory

Classical Club, 3; Radio Club, 2, 3; Tennis, 3.

RUTH T. SPRAGUE — April 15

College Preparatory

Girls' Glee Club, 1, 2, 3; Chemistry Society, 2, 3; Classical Club, 2, 3; Orian, 3; G. A. A., 3.

o

♈ March 21 to April 23: Positive in disposition, theoretical, and animal in feeling. Original, good reasoners and natural organizers. Lean body, spare and strong; grey eyes and sandy hair.

GERTRUDE BECK — April 21

College Preparatory

Intermediate Chorus, 1; Advanced Chorus, 2, 3; G. A. A., 2, 3; Spanish Club, 3.

LUCILLE MAYLE — April 22

Commercial

Intermediate Chorus, 1, 2; Advanced Chorus, 1, 2, 3; Commercial Club, 2.

REUBEN MENDENHALL — April 25

General

Boys' Glee Club, 1, 2, 3; Intermediate Chorus, 1, 2; Advanced Chorus, 1, 2, 3; Hi-Y Club, 1, 2, 3; Rooters Club, 3; Cheerleader, 3.

ETHEL WILLISON — May 1

College Preparatory

Girls' Glee Club, 2, 3; Intermediate Chorus, 1, 2, 3; Advanced Chorus, 2, 3; Spanish Club, 2, 3.

RAYVEN WEIHL — May 3

General

Intermediate Chorus, 1, 2; Advanced Chorus, 2; Chemistry Society, 2.

———— o ————

♉ April 23 to May 23: Positive, morose and good students. Excellent memories, strong likes and dislikes. Inclined to diseases of the throat. Handsome, rather large frame, good complexion and animal magnetism.

CHARLES STEPHAN — May 4

General

Football Team, 1, 2; Basketball Team, 1, 2; Rooters Club, 3; M Association, 1, 3; Secretary-Treasurer 2; Track, 1; Commercial Club, 3.

LILLIAN WARBURTON — May 4

College Preparatory

Intermediate Chorus, 1; Advanced Chorus, 2; Boosters Club, 2, 3; Rooters Club, 2, Secretary-Treasurer, 3; Dramatic Club, 3; G. A. A., 3.

FRANCES GREENE — May 5

General

Intermediate Chorus, 2; Advanced Chorus, 2; French Club, 3; Home Economics Club, 3; G. A. A., 3.

MARY FRANCES CARVER — May 6

General

Girls' Glee Club, 1; Intermediate Chorus, 2; Advanced Chorus, 2, 3; G. A. A., 2, 3.

FRANCES BEARDSLEY — May 8

College Preparatory

Band, 1, 2, 3; Advanced Orchestra, 1, 2, 3; G. A. A., 2, 3.

———— o ————

☿ April 23 to May 23: Positive, morose and good students. Excellent memories, strong likes and dislikes. Inclined to diseases of the throat. Handsome, rather large frame, good complexion and animal magnetism.

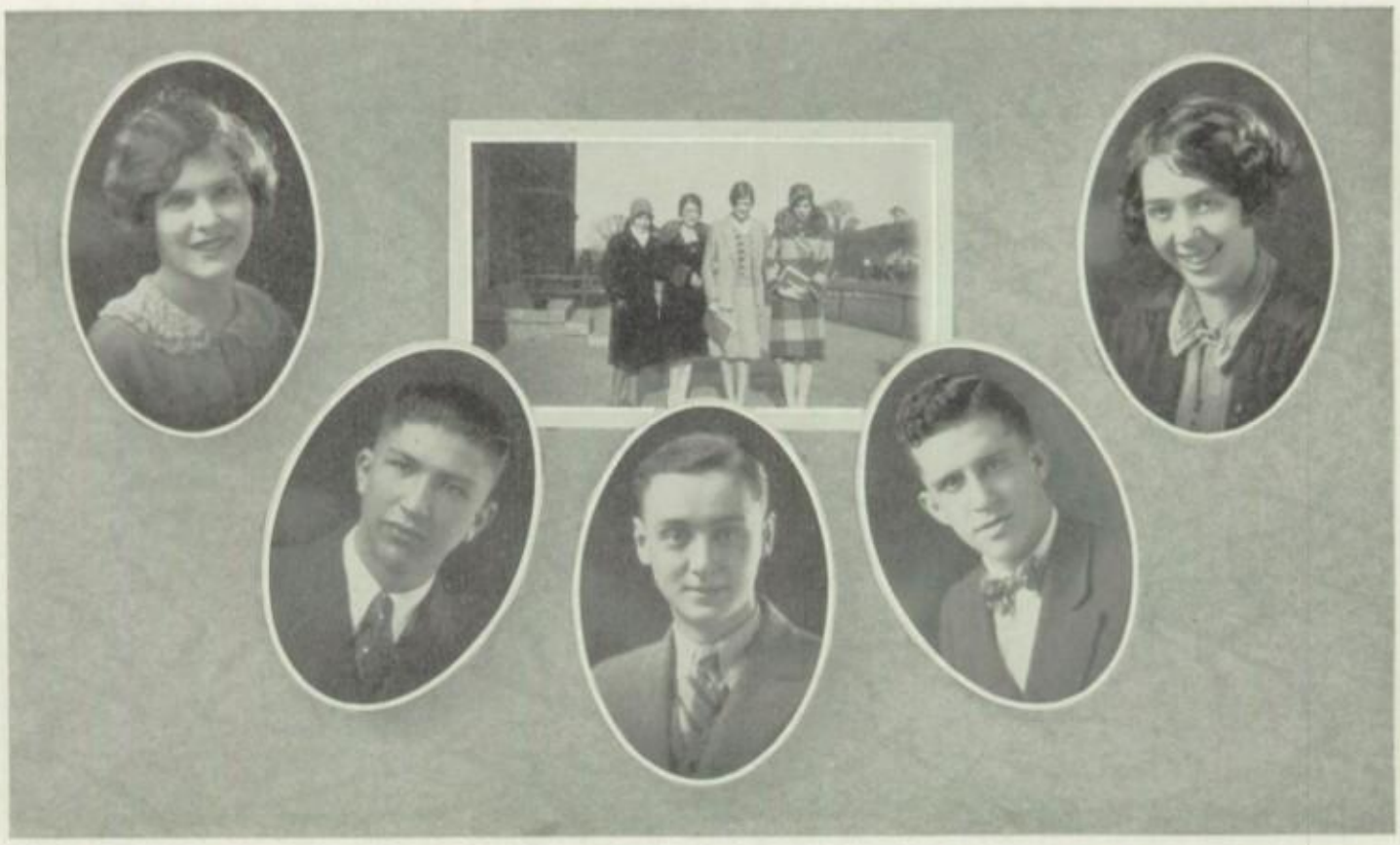

IRENE LEONHART — May 11

General

Intermediate Chorus, 2, 3; Advanced Chorus, 2, 3; Chemistry Society, 2, 3; G. A. A., 3.

EUGENE HANN — May 15

General

ROBERT B. HARNESS — May 15

College Preparatory

Boys' Glee Club, 3; Intermediate Chorus, 1; Advanced Chorus, 3; Chemistry Society, 2, 3; French Club, 2, 3; Original, 1, 2, 3.

KERMIT WEBER — May 15

General

Boys' Glee Club, 1, 2; Intermediate Chorus, 1; Advanced Chorus, 2; Operetta, 3; Assistant Football Manager, 2, Manager 3; Orian, 3; Commercial Club, Vice President 2, President 3.

CAROL WILKING — May 18

College Preparatory

Intermediate Chorus, 1, 2; Advanced Chorus, 2, 3; Home Economics Club, 3; G. A. A., 2, 3.

———— o ————

♂ April 23 to May 23: Positive, morose and good students. Excellent memories, strong likes and dislikes. Inclined to diseases of the throat. Handsome, rather large frame, good complexion and animal magnetism.

CHARLES SPRAGUE — May 20

College Preparatory

Boys' Glee Club, 1; Intermediate Chorus, 1; Band, 2; Advanced Orchestra, 1, 2; Spanish Club, 3; Hi-Y Club, 3; Radio Club, 2, 3; Dramatic Club, 1, 2, 3; Orian, 3.

GERTRUDE MAHONEY — May 22

General

Intermediate Chorus, 1; Advanced Chorus, 2; Commercial Club, 3; G. A. A., 2, 3.

LLOYD SPINDLER — May 22

General

Band, 1; Advanced Orchestra, 1, 2, 3; Chemistry Society, 2, 3.

GEORGE SCHURR — May 27

General

Wayne High School, Wayne, Michigan, 1; Advanced Chorus, 3; Football Team, 2, 3; M Association, 2, 3.

ROBERT WILKING — May 27

General

Boys' Glee Club, 2, 3; Advanced Chorus, 2, 3; Spanish Club, 1; Dramatic Club, 1, 2, 3; Rooters Club, 3; Original, 3; Tennis, 3.

———— o ————

II May 23 to June 22: Negative, theoretical, but intellectual; restless and faultfinders. Inclined to diseases of the bronchial tubes and arms. Tall body, sanguine complexion, brilliant eyes and brown hair.

EDWIN DEAN — May 29

General

Boys' Glee Club, 1; Operetta, 3; Basketball Squad, 2, 3; Football Squad, 2, 3; Band, 1, 2, 3; Advanced Orchestra, 1, 2, 3; Chemistry Society, 2, 3.

SELDON FLEMING — June 5

College Preparatory

Operetta, 1; Football, 1, 2, 3; Basketball Squad, 2; Chemistry Society, 2, 3; Hi-Y Club, 3; M Association, 2, 3; Orian, 3.

ROSABELL WITTEKIND — June 5

General

Girls' Glee Club, 2; Intermediate Chorus, 1; Advanced Chorus, 2, 3; Commercial Club, 2; G. A. A., 2, 3.

JOHN HOLST — June 7

College Preparatory

Intermediate Chorus, 1; Advanced Chorus, 2; Hi-Y, 3; Tennis, 3.

DOROTHY BERGEN — June 8

College Preparatory

Girls' Glee Club, 1; Intermediate Chorus, 1; Advanced Chorus, 2, 3; Chemistry Society, 3; Spanish Club, 2, 3; Classical Club, 2, 3; Boosters Club, 2, 3; Dramatic Club, 2, 3; Honor Society, 2, 3; G. A. A., 3, Secretary 2; Class Vice President, 1.

o

♊ May 23 to June 22: Negative, theoretical, but intellectual; restless and faultfinders. Inclined to diseases of the bronchial tubes and arms. Tall body, sanguine complexion, brilliant eyes and brown hair.

PAUL BERTRAM — June 9

General

Band, 1, 2; Advanced Orchestra, 1, 2, 3; Chemistry Society, 2, 3; Commercial Club, 3.

THOMAS LLOYD CROOKS — June 10

College Preparatory

Boys' Glee Club, 2, 3; Advanced Orchestra, 1, 2, 3; Chemistry Society, 3; French Club, 2, 3; Classical Club, 2, 3; Dramatic Club, 2, 3; Honor Society, 3; Orian, 3; Debate Squad, 2.

HERBERT MANSFIELD — June 10

College Preparatory

Boys' Glee Club, 1; Intermediate Chorus, 1; Advanced Chorus, 2; Band, 1, 2, 3; Advanced Orchestra, 1, 2, 3; Chemistry Society, 3, Treasurer 2.

MARY DAY — June 11

College Preparatory

Girls' Glee Club, 2; Intermediate Chorus, 1; Advanced Chorus, 2, 3; Chemistry Society, 3; French Club, 1, 2, 3; Classical Club, 3; G. A. A., 2, 3.

BEVERLY SKINNER — June 14

College Preparatory

Band, 1, 2, 3; Advanced Orchestra, 1, 2, 3; Chemistry Society, 3; French Club, 2, 3; Hi-Y Club, 3; Honor Society, 1, 2, 3; Original, 2, 3; Orian Editor, 3; Debate Squad, 1, Team 2, 3.

———— o ————

☿ May 23 to June 22: Negative, theoretical, but intellectual; restless and faultfinders. Inclined to diseases of the bronchial tubes and arms. Tall body, sanguine complexion, brilliant eyes and brown hair.

ALBURTA KIGER — June 15

College Preparatory

Girls' Glee Club, 2; Intermediate Chorus, 1; Advanced Chorus, 2; French Club, 1, 2, 3; Boosters Club, 2, 3; Rooters Club, 1, 2, 3; Dramatic Club, 2, 3; G. A. A., 2, 3; Class President, 1.

MARY FRANCES McCORMICK — June 21

College Preparatory

Girls' Glee Club, 1; Intermediate Chorus, 1; Advanced Chorus, 2; Spanish Club, 3; Rooters Club, 1, 2, 3.

HAROLD HOFF — June 23

General

Lawrence High School, 1; Basketball Squad, 3; Advanced Orchestra, 1, 2; Football Squad, 2, 3.

FRANK M. BUCKLEY — June 24

General

Boys' Glee Club, 1, 2, 3; Intermediate Chorus, 1, 2, 3; Advanced Chorus, 1, 2, 3; Operetta, 1, 2; Dramatic Club, 1, 2, 3; Commercial Club, 3.

HAROLD SCHRAMM — June 28

General

———— o ————

♌ June 22 to July 21: Positive in disposition; optimists; lovers of home; good managers.

SARA WILLISON — July 1

General

Girls' Glee Club, 1; Intermediate Chorus, 1; Advanced Chorus, 2; Original, 3; G. A. A., 2, 3.

RICHARD FISCHER — July 2

College Preparatory

Boys' Glee Club, 1, 2; Intermediate Chorus, 1; Advanced Chorus, 2; Chemistry Society, 3; Spanish Club, 3; Hi-Y Club, 3; Honor Society, 2, 3; Original, 2, 3; Orian, 3; Golf, 2, 3; Debate Squad, 1, Team 2, 3.

FRANCES LE GOULLON — July 8

General

Advanced Chorus, 1; G. A. A., 3; Intermediate Chorus, 1.

ALBERT SCHNAUFER — July 8

College Preparatory

Band, 1, 2, 3; Advanced Orchestra, 1, 2; Chemistry Society, 2.

ALFERD McPHERON — July 11

College Preparatory

Boys' Glee Club, 3; Intermediate Chorus, 1, 2; Advanced Chorus, 1, 2; Operetta, 3; Spanish Club, 3; Dramatic Club, 3.

———— o ————

♌ June 22 to July 21: Positive in disposition; optimists; lovers of home; good managers.

RUTH D. ZEMEL — JULY 11

Commercial

Girls' Glee Club, 2; Intermediate Chorus, 1; Advanced Chorus, 2; G. A. A., 3.

EDNA E. KUNTZ — July 12

Commercial

Girls' Glee Club, 2, 3; Intermediate Chorus, 1, 2; Advanced Chorus, 2, 3; Commercial Club, 3, Treasurer 2; Home Economics Club, 3.

DOROTHEA OESTERLE — July 12

General

Girls' Glee Club, 1, 2, 3; Intermediate Chorus, 1; Advanced Chorus, 2; Home Economics Club, 3; G. A. A., 3; Chemistry Society, 3.

FRANCES MARIAN SCHNEIDER — July 13

College Preparatory

Girls' Glee Club, 2; Intermediate Chorus, 1; Advanced Chorus, 2, 3; Chemistry Society, 2, 3; French Club, 2, 3; Honor Society, 1, Secretary 2, President 3; Original, 1, 2, Editor 3; Debate Squad, 2, 3; Trianrite, 3; G. A. A., 2, 3; Class President, 1.

REN FREEMAN — July 21

College Preparatory

Intermediate Chorus, 1, 2; Advanced Chorus, 2, 3.

———o———

♌ June 22 to July 21: Positive in disposition; optimists; lovers of home; good managers.

GRACE VALENTINE — July 21

College Preparatory

Girls' Glee Club, 1, 2, 3; Intermediate Chorus, 1; Advanced Chorus, 2, 3; Advanced Orchestra, 3; Spanish Club, 3; G. A. A., 3.

ETHEL WESTBROOK — July 22

General

Marietta Township High School, 1, 2; Girls' Glee Club, 3; Advanced Chorus, 3; G. A. A., 3.

RALPH E. WILLIAMS — July 22

General

Boys' Glee Club, 1, 2, 3; Intermediate Chorus, 1, 2; Advanced Chorus, 1, 2, 3; Commercial Club, 2, Vice President 3.

FRANCES BRADEN — July 23

General

Girls' Glee Club, 1, 2, 3; Intermediate Chorus, 1; Advanced Chorus, 2; Home Economics Club, 3; G. A. A., 2, 3.

FRANCES SANDFORD — July 24

College Preparatory

Girls' Glee Club, 1, 2; Intermediate Chorus, 1; Advanced Chorus, 2; Classical Club, 2, 3; Dramatic Club, 3.

———— o ————

♌ July 21 to August 21: Passive in disposition; love flowers and art; sensitive.

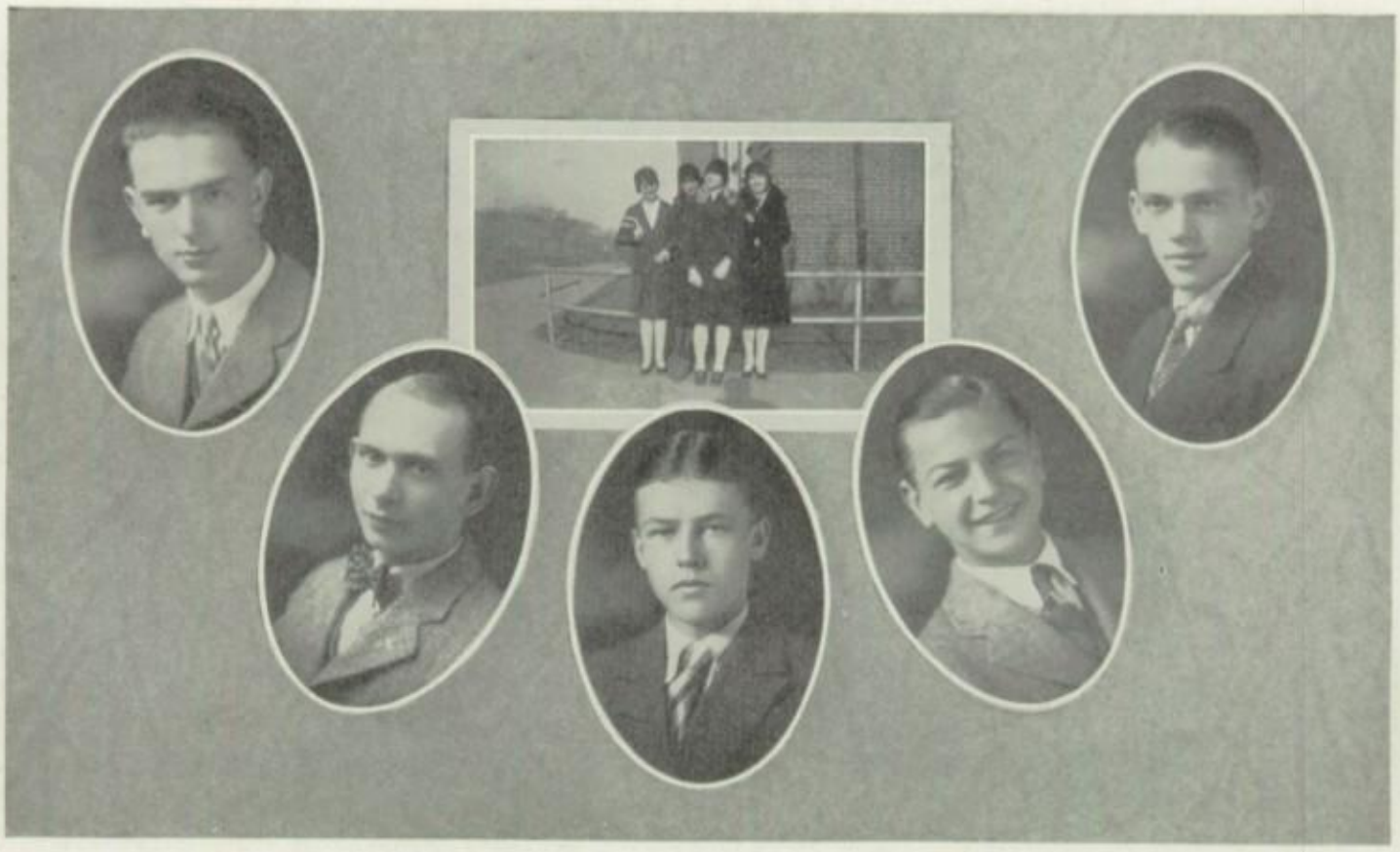

WALTER BELL — July 25

Commercial

Advanced Orchestra, 1, 2, 3; Commercial Club, 2, 3.

CLIFFORD SPINDLER — July 25

General

Basketball Squad, 1, 2, Manager 3; Football Manager, 3; Hi-Y Club, 3; M Association, 2, 3; Commercial Club, 3.

GEORGE H. COOK — July 26

General

Chemistry Society, 2, 3.

WILLIAM OTTO — July 26

College Preparatory

Boys' Glee Club, 1; Basketball Squad, 3; Band, 1, 2, 3; Advanced Orchestra, 1, 2, 3; Chemistry Society, 2, 3; Spanish Club, 3; Radio Club, 2, 3; Tennis, 3; Hi-Y Club, 3.

MULENIX DAY — July 27

College Preparatory

Basketball Squad, 3; Band, 1, 2, 3; Advanced Orchestra, 1, 2, 3; Chemistry Society, 2; Tennis, 2, 3.

———— o ————

♌ July 21 to August 21: Passive in disposition; love flowers and art; sensitive.

EUGENE FLOWERS — July 29

General

Intermediate Chorus, 1; Advanced Chorus, 2; Hi-Y Club, 2, 3; Dramatic Club, 1, 2, 3; Orian, 3; Commercial Club, 2, 3.

LUTHER HATHAWAY — July 29

College Preparatory

Boys' Glee Club, 2; Intermediate Chorus, 2; Advanced Chorus, 2; Hi-Y Club, Treasurer 2, 3; Boosters Club, 2, 3; Rooters Club, 3; Orian, 3.

LAWRENCE REYNOLDS — August 6

College Preparatory

Boys' Glee Club, 3; Intermediate Chorus, 1; Band, 1, 2, 3; Advanced Orchestra, 3; Chemistry Society, 2, 3; Classical Club, 2, 3.

LUTHER BECKER — August 12

General

Intermediate Chorus, 1.

ADA FEY WENING — August 13

College Preparatory

Girls' Glee Club, 2, 3; Intermediate Chorus, 1; Advanced Chorus, 2, 3; Chemistry Society, 3; French Club, 2, 3; Dramatic Club, 3; G. A. A., 2, 3.

———— o ————

♌ July 21 to August 21: Passive in disposition; love flowers and art; sensitive.

CHARLES WAGGONER — August 15

General

Boys' Glee Club, 3; Intermediate Chorus, 1, 3; Advanced Chorus, 3; Football Team, 1; Rooters Club, 3; M Association, 1, 2, 3.

HERMAN SCHARIO — August 20

College Preparatory

Intermediate Chorus, 2; Chemistry Society, 2; Spanish Club, 3; Hi-Y Club, 2, 3.

EDNA CARR SPINDLER — August 20

College Preparatory

Intermediate Chorus, 1; Advanced Chorus, 2; Chemistry Society, 2, 3; French Club, 2, 3; Honor Society, 3; Home Economics Club, 3; G. A. A., 2, 3.

DONALD L. HYDE — August 23

General

Boys' Glee Club, 1, 2; Intermediate Chorus, 1; Advanced Chorus, 2; Hi-Y Club, 2, 3; Radio Club, 2, 3; Original, 2, 3; Orian, 3; Trianrite Club, 3; Class Treasurer, 1.

ROBERT LINCICOME — August 25

College Preparatory

Intermediate Chorus, 1; Band, 1; Orchestra, 1; Boosters Club, 1, 2, 3; Rooters Club, 2, 3; Radio Club, 2; Dramatic Club, 1, 2, 3; Cheerleader, 1, 2; Operetta, 1, 2.

———— o ————

♍ August 21 to September 23: Intellectual, optimists, possess humor but indulge in satire. Inclined to diseases of digestive organs.

EDWARD HELDMAN — September 4

College Preparatory

Football Team, 1, 2, Captain 3; Basketball Squad, 1; Basketball Team, 2, Captain 3; Hi-Y Club, 2, Vice President 3; Boosters Club, 3; Rooters Club, 3; M Association, 1, 2, Secretary-Treasurer 3; Class Vice President, 2.

JUANITA DINSMOOR — September 6

General

Intermediate Chorus, 2, 3; Advanced Chorus, 3.

CECELIA GOLDMAN — September 13

Commercial

Girls' Glee Club, 2, 3; Intermediate Chorus, 2; Advanced Chorus, 2, 3; Commercial Club, 3.

MADALINE MARTIN — September 15

General

Marietta Township High School, 1, 2; Girls' Glee Club, 3; Advanced Orchestra, 3; G. A. A., 3.

HARRY LANKFORD — September 18

General

Tennis, 2, 3.

o

♍ August 21 to September 23: Intellectual, optimists, possess humor but indulge in satire. Inclined to diseases of digestive organs.

CAROLINE WHITE — September 18

College Preparatory

Intermediate Chorus, 1; Advanced Chorus, 2; Advanced Orchestra, 1; Chemistry Society, 2, 3; French Club, 2, 3; Boosters Club, 1, 2, 3; Rooters Club, 1, 2, 3; Orian, 3; G. A. A., 2, 3.

LORETTA BLATTER — September 22

General

Marietta Township High School, 1, 2; Girls' Glee Club, 3; Intermediate Chorus, 3; Advanced Chorus, 3; G. A. A., 3.

PAULINE SWINGLER — September 25

General

Girls' Glee Club, 1; Intermediate Chorus, 1, 2; Advanced Chorus, 2, 3; Commercial Club, 2; G. A. A., 2, 3.

MURIEL FOLGER — September 27

Commercial

Girls' Glee Club, 1; Intermediate Chorus, 1, 2; Advanced Chorus, 3; Operetta, 3; Original, 3; Commercial Club, 2, 3.

HOWARD STEPHAN — September 30

College Preparatory

Intermediate Chorus, 1, 2; Advanced Chorus, 3; Basketball Squad, 1; Basketball Team, 2, Captain 3; M Association, 2, 3.

—o—

♏ September 23 to October 26: Animal nature; hearty eaters; good inventors; executive ability; good judgment.

JANET STEPHAN — September 30

College Preparatory

Girls' Glee Club, 2, 3; Intermediate Chorus, 1; Advanced Chorus, 2, 3; Classical Club, 3; G. A. A., 2, 3; Debate Squad, 3.

MARIAN SCHUFF — October 1

General

Girls' Glee Club, 2, 3; Intermediate Chorus, 1; Advanced Chorus, 2, 3; Chemistry Society, 2, 3; French Club, 1, 2, 3; Original, 2, 3; G. A. A., 2, 3.

ROBERT CLARK — October 2

General

Band, 1, 2, 3; Chemistry Society, 2.

LOUELLA M. BECKER — October 4

General

Girls' Glee Club, 2, 3; Intermediate Chorus, 1, 2; Advanced Chorus, 2, 3; Home Economics Club, 3; G. A. A., 3.

DARRELL JENKS — October 4

General

JOHN PARKER HENRY — May 29

College Preparatory

Boys' Glee Club, 2, 3; Intermediate Chorus, 2, 3; Advanced Chorus, 2, 3; Football Squad, 2, Team 3; Hi-Y Club, 1, 2; M Association, 3; Class Vice President, 1.

—o—

♎ September 23 to October 26: Animal nature; hearty eaters; good inventors; executive ability; good judgment.

FRANCIS COLE — October 5

General

Advanced Orchestra, 1, 2; Agriculture, 2, 3.

RUBY TRAUTNER — October 11

General

Intermediate Chorus, 1; Advanced Chorus, 2, 3; Chemistry Society, 3; Home Economics Club, 3; G. A. A., 3.

KARL APPLE — October 15

Commercial

Commercial Club, 2, 3.

EDNA M. PARK — October 24

Commercial

Intermediate Chorus, 2; Advanced Chorus, 3.

PAULINE OESTERLE — October 26

College Preparatory

Girls' Glee Club, 2, 3; Intermediate Chorus, 1; Advanced Chorus, 2, 3; Chemistry Society, 3; Spanish Club, 2, Treasurer 3; Debate Squad, 2; G. A. A., 3.

———— o ————

≏ September 23 to October 26: Animal nature; hearty eaters; good inventors; executive ability; good judgment.

HELEN M. DYE — October 28

General

Girls' Glee Club, 3; Intermediate Chorus, 1, 2, 3; Advanced Chorus, 1, 2, 3; Chemistry Society, 2; Commercial Club, 2, Treasurer 3.

MILDRED TRAUTNER — November 1

General

Girls' Glee Club, 1, 2; Intermediate Chorus, 1, 2; Advanced Chorus, 1, 2, 3; Original, 3; Commercial Club, 2; G. A. A., 2, 3.

PEARL WILLISON — November 10

General

Intermediate Chorus, 3; Advanced Chorus, 3.

CARL STEED — November 16

General

Boys' Glee Club, 1; Football Team, 3; Basketball Squad, 3; Baseball, 1, 2; Hi-Y Club, 3; M Association, 3.

BEULAH HOLLINGHEAD — November 19

College Preparatory

Urbana, Illinois, High School, 1; Girls' Glee Club, 2; Intermediate Chorus, 2; Chemistry Society, 3; French Club, 2, 3; G. A. A., 3.

———— o ————

♏ October 26 to November 25: Selfish; do not forgive easily; quickly offended; silent, dignified and domestic.

FLOYD FULMER — November 20

General

MARIANNE BROWN — November 21

College Preparatory

Girls' Glee Club, 1; Intermediate Chorus, 1; Advanced Chorus, 2, 3; Operetta, 3; Boosters Club, 3; Spanish Club, 3; Rooters Club, 1, 2, Vice President 3; G. A. A., 1, 2, 3.

CLAIRE LUCILE NOLAND — November 27

College Preparatory

Girls' Glee Club, 1, 2, 3; Intermediate Chorus, 1; Advanced Chorus, 2; Advanced Orchestra, 1, 2, 3; Chemistry Society, 2, 3; French Club, 1, 2, 3; G. A. A., 2, 3.

RUTH A. PLUMER — November 27

College Preparatory

Girls' Glee Club, 2; Intermediate Chorus, 1; Advanced Chorus, 2; Chemistry Society, 3; Spanish Club, 3; Debate Squad, 2, Team 3; G. A. A., 2, 3.

WARREN G. SPRAGUE — November 27

General

Intermediate Chorus, 3; Advanced Chorus, 3; Band, 1.

o

♏ October 26 to November 25: Selfish; do not forgive easily; quickly offended; silent, dignified and domestic.

JOHN DUNN — December 2

College Preparatory

French Club, 2, 3.

RUTH LOUISE BERGEN — December 5

College Preparatory

Girls' Glee Club, 1; Intermediate Chorus, 1; Advanced Chorus, 2, 3; Operetta, 3; Chemistry Society, 3; French Club, 2, Vice President 3; Classical Club, 2, Secretary 3; Boosters Club, 2, 3; Dramatic Club, 2, 3; Honor Society, 3; G. A. A., 2, Treasurer 3.

GEORGE DEVOL — December 6

General

Basketball Squad, 2.

HELEN WADE — December 6

College Preparatory

Girls' Glee Club, 1, 2; Intermediate Chorus, 1; Advanced Chorus, 2; Chemistry Society, 2, 3; Boosters Club, 3; Rooters Club, 2, 3; G. A. A., 2, 3; Orian, 3; Commercial Club, 3; Home Economics Club, 3.

ELOISE G. PRICE — December 8

General

Girls' Glee Club, 1; Intermediate Chorus, 2, 3; Advanced Chorus, 2, 3; G. A. A., 2.

—o—

† November 25 to December 22: Original thinkers; keen and quick; hard to get acquainted.

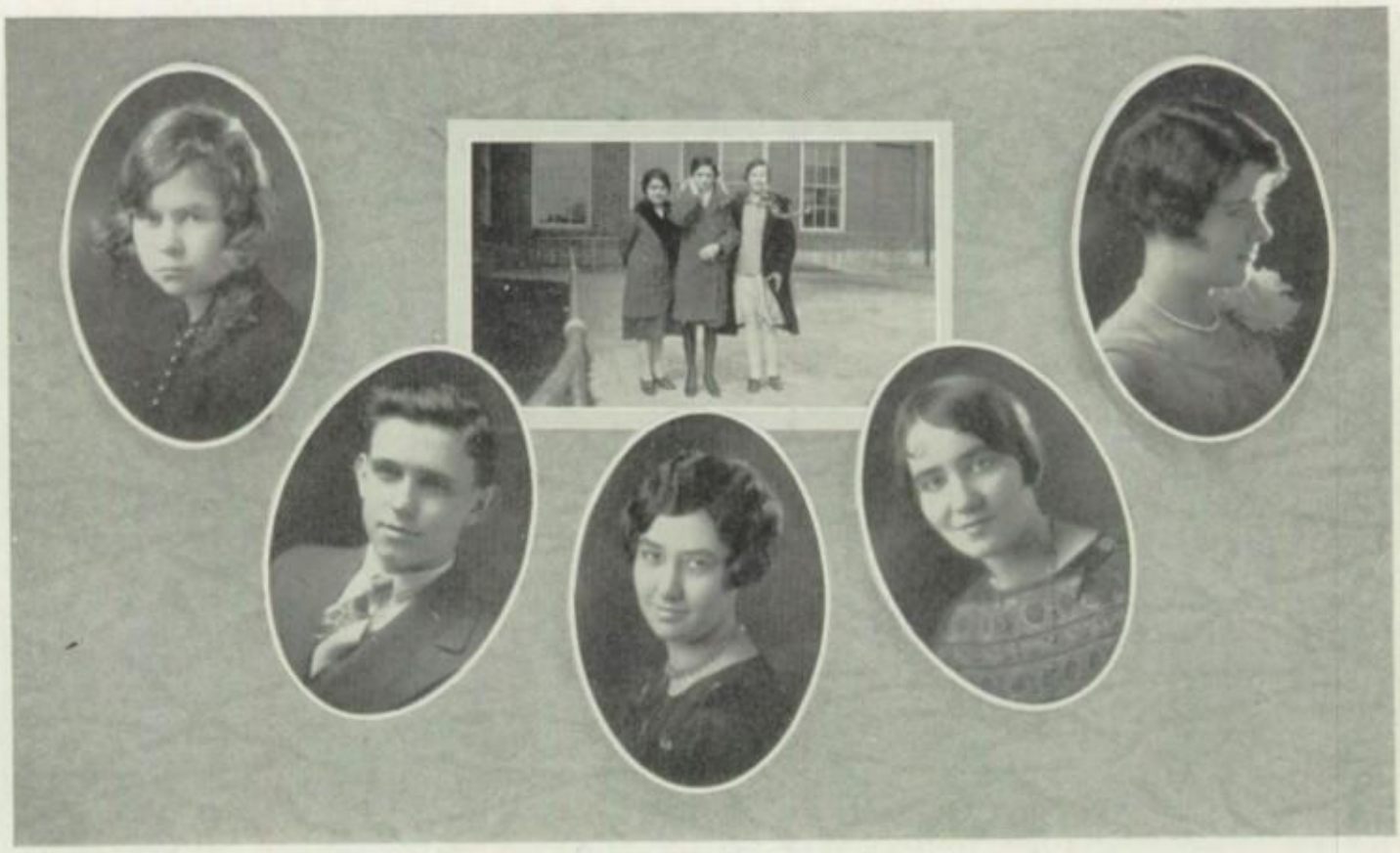

HILDA M. WALLACE — December 9

College Preparatory

Girls' Glee Club, 3; Intermediate Chorus, 1, 2; Advanced Chorus, 2, 3; Spanish Club, 3; G. A. A., 2, 3.

ROBERT WALLACE — December 10

College Preparatory

Intermediate Chorus, 2, 3; Advanced Chorus, 3; Advanced Orchestra, 3; French Club, 2, 3; Radio Club, 3; Debate Squad, 1.

PAULINE ADAMS — December 11

College Preparatory

Girls' Glee Club, 3; Intermediate Chorus, 2, 3; Advanced Chorus, 3; Original, 2.

MARY M. HOLLENBECK — December 11

College Preparatory

Intermediate Chorus, 2; Spanish Club, 3; Dramatic Club, 2, President 3; Original, 2; G. A. A., 3.

PAULINE BECKER — December 13

College Preparatory

Girls' Glee Club, 3; Intermediate Chorus, 2; Advanced Chorus, 3; French Club, 2, 3; Home Economics Club, 3; G. A. A., 3.

———— o ————

† November 25 to December 22: Original thinkers; keen and quick; hard to get acquainted.

INEZ DANIELSON — December 13

Commercial

PHIL SEELEY — December 13

General

Boys' Glee Club, 1; Intermediate Chorus, 1; Operetta, 1; Football Team, 1; Baseball, 1; Hi-Y Club, 3; Dramatic Club, 2, 3, Vice President 1; M Association, 1; Commercial Club, 3; Cheerleader, 1, 2.

LUCIA GERLACH — December 14

College Preparatory

Intermediate Chorus, 1, 2; Advanced Chorus, 2, 3; Chemistry Society, 3; Spanish Club, 2, Secretary 3; Classical Club, 2, President 3; Dramatic Club, 3; Honor Society, 3; Orian, 3; G. A. A., 2, 3.

ADA BARTLETT — December 17

General

Girls' Glee Club, 1; Intermediate Chorus, 1; Advanced Chorus, 2; Chemistry Society, 2; Home Economics Club, 3.

BEATRICE BERNICE GUCKERT — December 19

Commercial

Girls' Glee Club, 2; Intermediate Chorus, 1; Advanced Chorus, 2, 3; Original, 3; Orian, 3; Commercial Club, 2; G. A. A., 2, 3.

———— o ————

† November 25 to December 22: Original thinkers; keen and quick; hard to get acquainted.

NANCY GOODHUE — December 20

College Preparatory

Intermediate Chorus, 1; Advanced Chorus, 2; Classical Club, 2, 3; Rooters Club, 2, President 3; Dramatic Club, 1, 2, Secretary 3; G. A. A., 2, 3.

RALPH McKENNA — December 20

General

Chemistry Society, 2, 3.

MARIAN ROOD — January 1

General

Girls' Glee Club, 1; Intermediate Chorus, 1, 2; Advanced Chorus, 1, 2; Original, 3; Commercial Club, 2, 3; G. A. A., 1, 2, 3.

EDITH R. WARD — January 1

College Preparatory

Girls' Glee Club, 1; Intermediate Chorus, 1; Advanced Chorus, 2, 3; G. A. A., 2, 3.

MARY GRAY — January 2

College Preparatory

Intermediate Chorus, 1, 2; Advanced Chorus, 2, 3; Rooters Club, 2, 3; G. A. A., 3.

———— o ————

† November 25 to December 22: Original thinkers; keen and quick; hard to get acquainted.

MABEL BLUME — January 3

College Preparatory

Lancaster High School, 1; Chemistry Society, 3; Classical Club, 2, 3.

MARGARET FISCHER — January 6

General

Waterford High School, 1, 2.

JEANETTE McCORMICK — January 6

Modern Language

Girls' Glee Club, 2; Intermediate Chorus, 1; Advanced Chorus, 2, 3; French Club, 1, 2, 3; G. A. A., 2, 3.

WILLIAM TOWNSEND — January 7

College Preparatory

Boys' Glee Club, 2; Advanced Chorus, 2; Basketball Squad, 2; Chemistry Society, 2, President 3; Rooters Club, 3; Tennis, 2, 3; Debate Squad, 2; Hi-Y Club, 3.

DORIS NELSON — January 8

Commercial

Girls' Glee Club, 1, 2; Intermediate Chorus, 1, 2; Advanced Chorus, 2, 3; Orian, 3; Commercial Club, 2; G. A. A., 2, 3.

—— o ——

♑ December 22 to January 18: Positive, practical and nervous. Self-willed, persistent and possess strong individuality. Inclined to diseases of the knees.

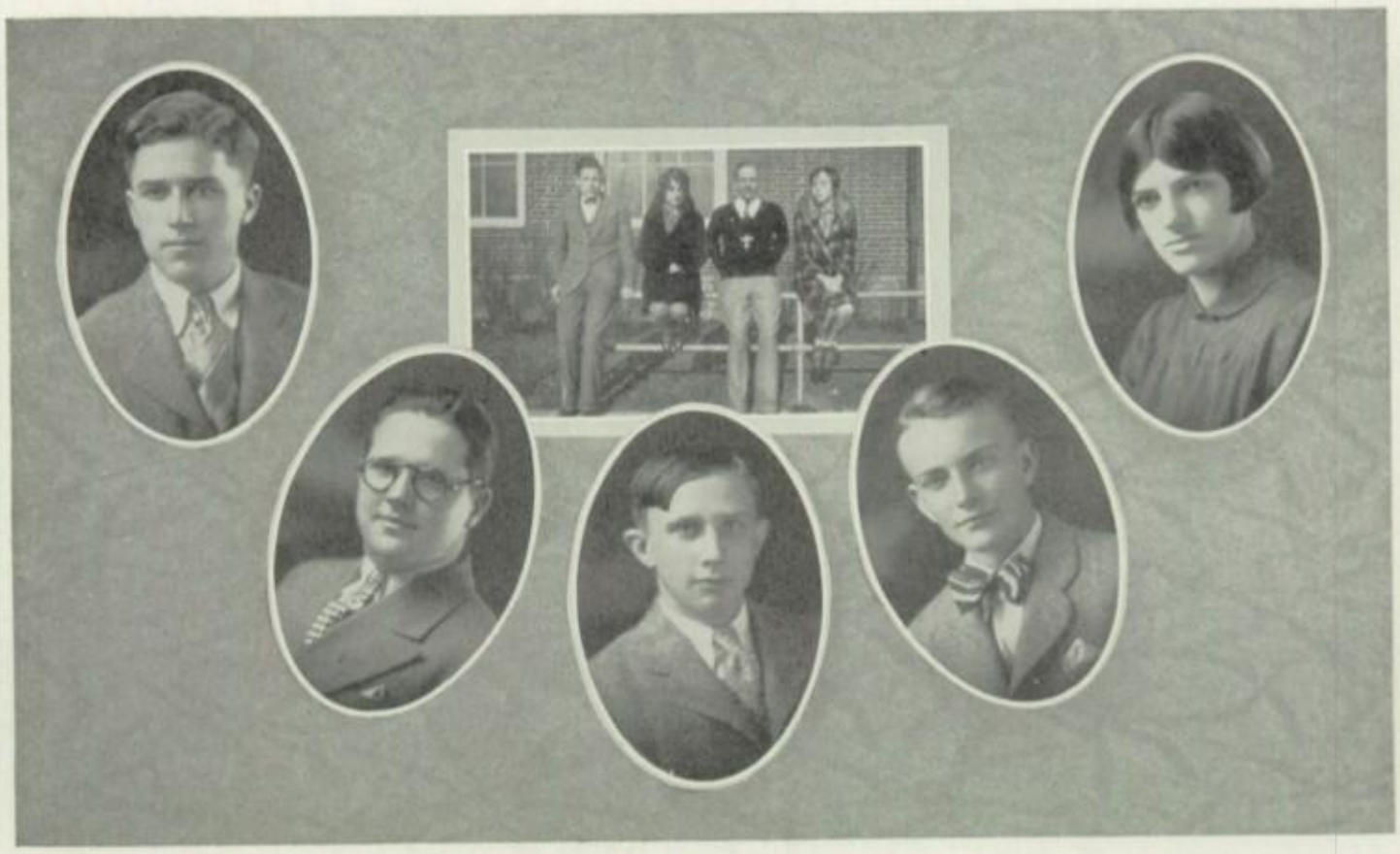

LUCIAN SMITH — January 10

College Preparatory

Chemistry Society, 2; Football Squad, 3.

RICHARD PARKER — January 11

College Preparatory

Ashtabula High School, 1; Boys' Glee Club, 1, 2, 3; Advanced Chorus, 3; Operetta, 2; Chemistry Society, 3, President 2; Hi-Y Club, 1, 2, President 3.

EDWIN YONALLY — January 13

College Preparatory

Intermediate Chorus, 3; Advanced Chorus, 3; French Club, 3.

CLIFFORD COGSWELL — January 15

Intermediate Chorus, 3; Boys' Glee Club, 3; Band, 1; Hi-Y, 2, 3; Rooters Club, 3; Golf, 2; Cheerleader, 3.

MILLIE CRISS — January 16

College Preparatory

Girls' Glee Club, 2, 3; Intermediate Chorus, 1; Advanced Chorus, 2, 3; French Club, 2, 3; Chemistry Society, 2; G. A. A., 2.

———— o ————

♑ December 22 to January 18: Positive, practical and nervous. Self-willed, persistent and possess strong individuality. Inclined to diseases of the knees.

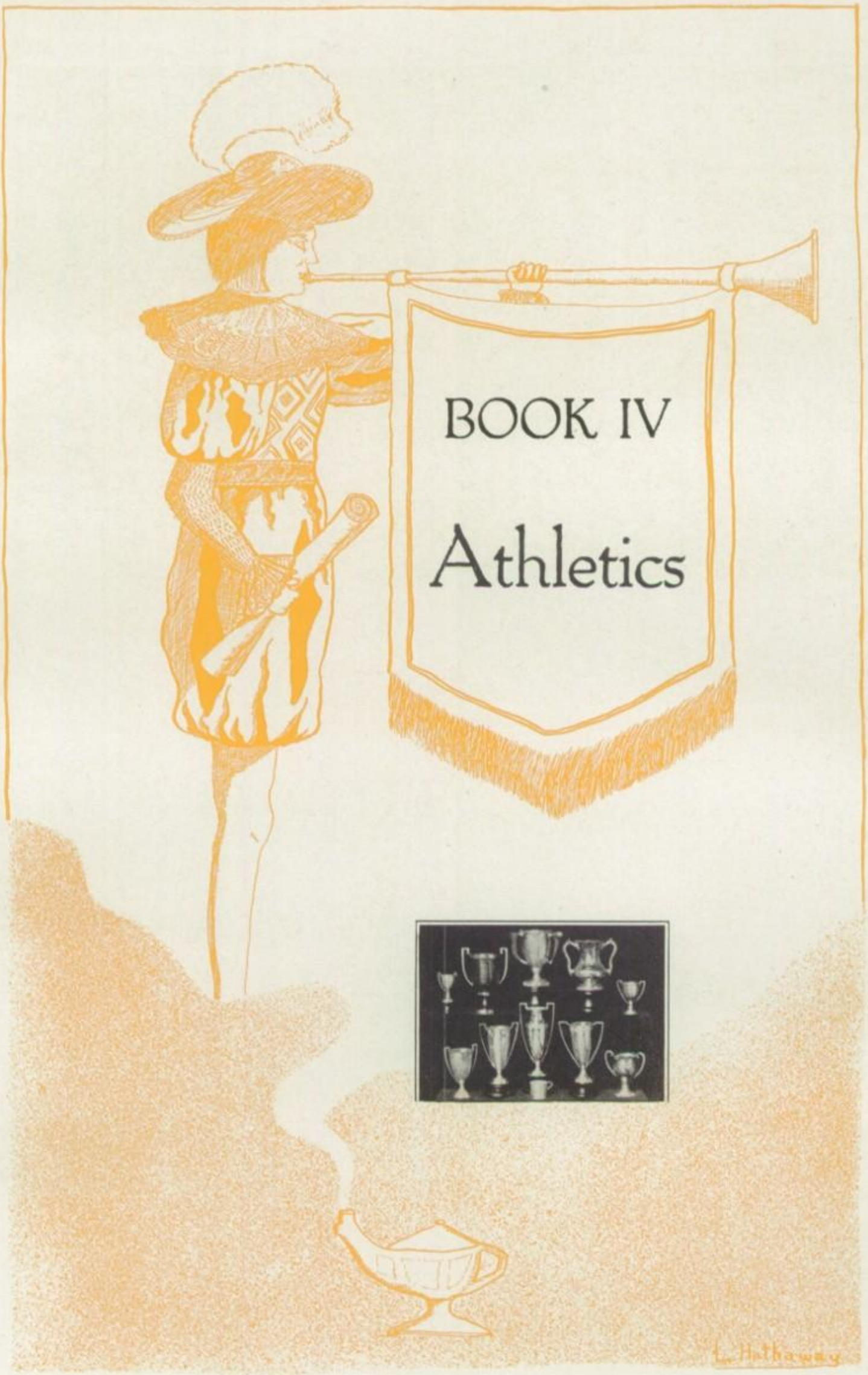
BOOK IV
Athletics

E. B. Salt | Fred Mullenix | Heldman | Weber

1927 Varsity Football Team

OFFICERS

Edward Heldman - - - - - - - - -	*Captain*
E. Benton Salt - - - - - - - - -	*Head Coach*
Fred Mullenix - - - - - - - - -	*Assistant Coach*
Kermit Weber - - - - - - - - -	*Student Manager*

VARSITY FOOTBALL RESULTS

Marietta	- - - -	14	Spencer - - - - 0
Marietta	- - - -	0	Parkersburg - - - 39
Marietta	- - - -	0	Ashland - - - - 0
Marietta	- - - -	13	Martins Ferry - - - 12
Marietta	- - - -	14	Zanesville - - - - 10
Marietta	- - - -	0	Bellaire - - - - 6
Marietta	- - - -	0	Parkersburg - - - 6
Marietta	- - - -	41	St. Marys - - - - 0
		Marietta—63	Opponents—82

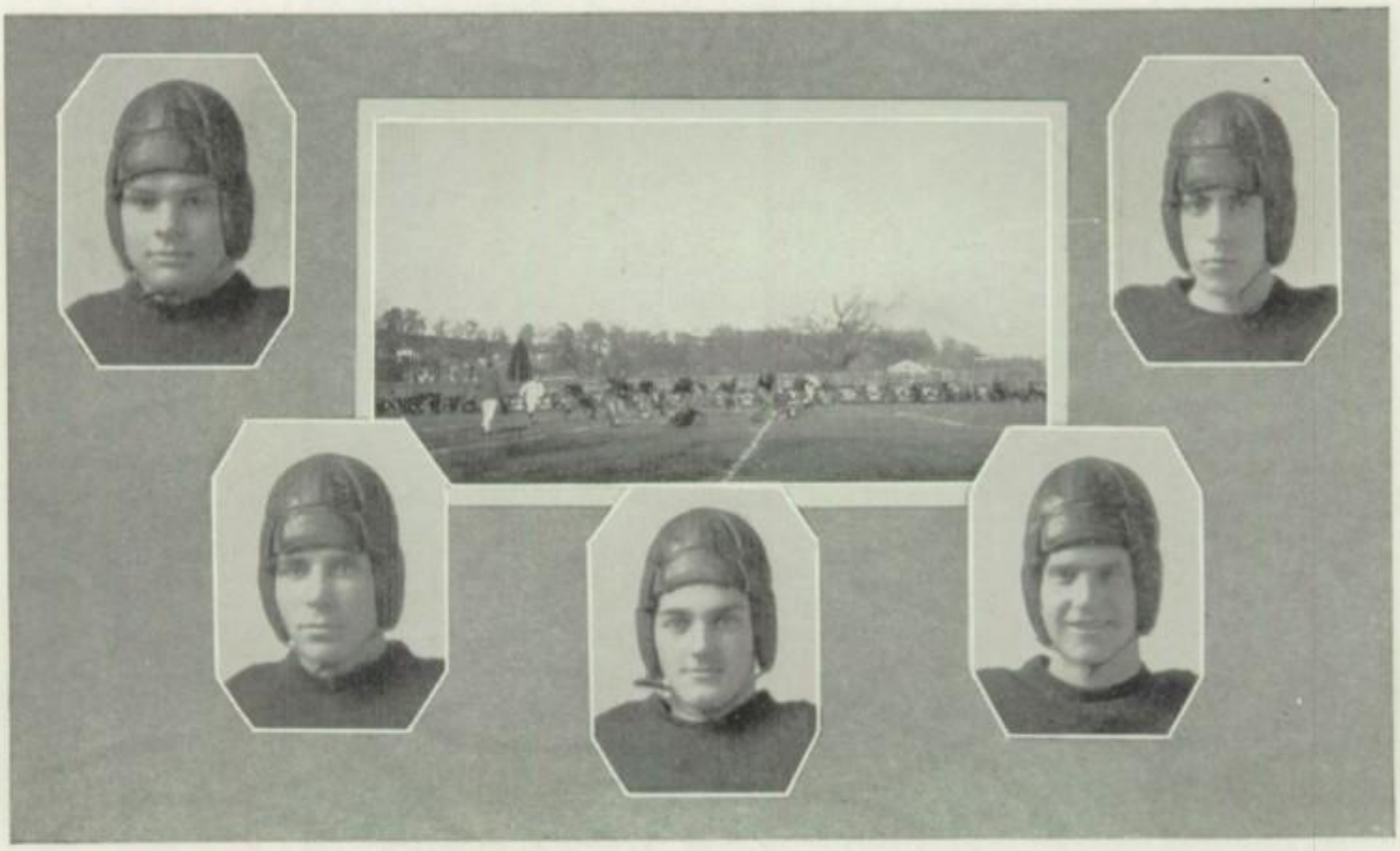

Hammond Hopkins Johnston Steed Hannan

Resume of 1927 Football Season

SPENCER

Starting out with a light line-up, but with grim determination to "Win or Bust," the Saltmen annexed the first game of the season from Spencer.

The Marietta boys outplayed Spencer all the way. Both touchdowns were made in the last quarter, one by Strayer, the other by Steed. The extra point was made by Steed who carried the ball around right end.

PARKERSBURG

The week after their victory over Spencer the Mariettans entertained the Parkersburg gridders at the College Field.

The game was played in a cold drizzling rain which served to dampen the spirits of both teams, especially Marietta's. Marietta High emerged from this fray on the short end of a 39 to 0 score.

Parkersburg had the heaviest team that they had had for some time and the Marietta eleven was no match for them. The "Orange Tigers," however, put up a stubborn fight until the final whistle blew.

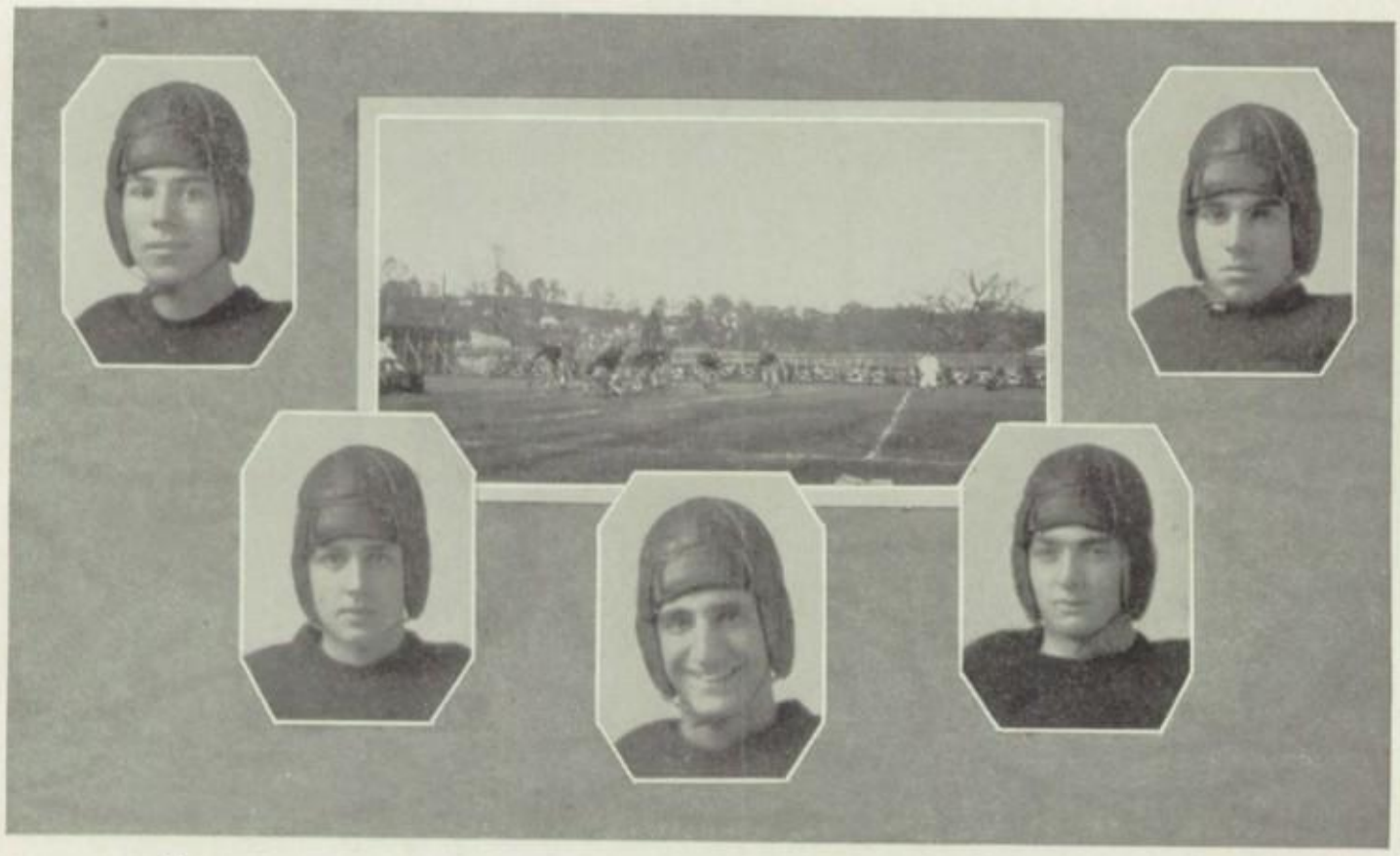

Gray Patterson George Rankin Flemming

ASHLAND

Marietta battled with Ashland to a scoreless tie in a game that was full of excitement. The Saltment outplayed their opponents but failed to score. Late in the last quarter they furnished the crowd some real thrills when they began an advance which brought them to Ashland's five-yard line. The end of the game brought to a halt what looked like a sure victory for Marietta.

MARTINS FERRY

Martins Ferry with but one defeat on her slate up to this game bowed to Marietta on her home field for the first time in three years. The score at the end of the game was Marietta 13, Martins Ferry 12.

Martins Ferry had things pretty much her own way during the first half but in the last half the Saltmen uncorked a brilliant passing attack which caught the up-river lads off their guard.

Strayer and George each carried the ball over the line for Marietta's two touchdowns, while Steed carried it over for the extra point that meant victory.

ZANESVILLE

Playing in alternate rain and snow and on a muddy field, the "Orange Tigers" rode rough-shod over Zanesville's "Blue Devils" for two touchdowns. Both scores resulted from passes, Strayer to Steed.

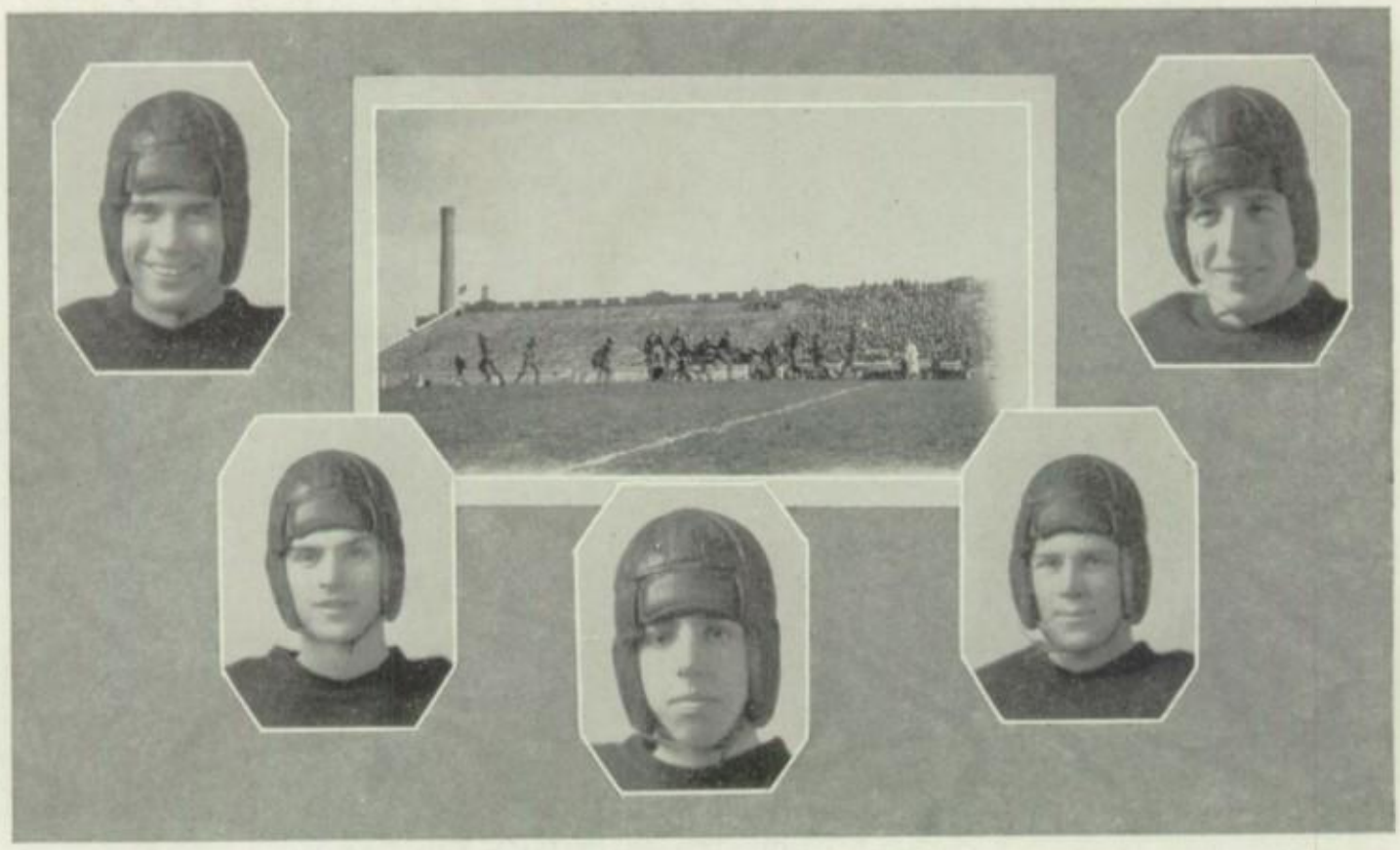

Liston Henry Hiebel Strayer Schurr

BELLAIRE

After four hectic periods of dogged fighting Marietta went down to defeat before Bellaire's Ohio Valley Championship Team. Bellaire scored their only touchdown during the first quarter and from that time on it was a nip and tuck battle to the end.

PARKERSBURG

Fighting gamely against the greatest possible odds, Marietta's football machine gave Parkersburg High (Champions of West Virginia) the surprise of a lifetime when they held then to a 6 to 0 score. Parkersburg got away early in the first quarter for a touchdown and from that time on the Marietta line unyieldingly held them from further scoring. In the third quarter Steed broke through the entire Parkersburg team for a touchdown but officials called the ball back maintaining that he had stepped out of bounds.

Marietta is the only team that held Parkersburg to one touchdown and much credit should go to her for her near victory over Parkersburg.

MARIETTA HI HOLDS BIG REDS TO ONE TOUCHDOWN—LOSES 6 TO 0

Team Does Fine Work On Defense

Parkersburg high school's power-packed grid machine, which has made a reputation this season for scoring heavily on its opponents, was held scoreless in Parkersburg stadium on Saturday afternoon by a determined, high-spirited, hard-fighting Marietta high team. Parkersburg won, but her lighter opponent held her to a single touchdown and the score was 6 to 0.

A shivering throng of spectators, huddled in the big stadium, looked on in amazement as the Orange Tiger fought fiercely against the attack of the Parkersburg team, turning it back again and again. Marietta's line was her strength and it outgamed the Big Red forwards almost throughout the contest. It asked no quarter and gave none and often it surged through and nailed an opposing ball carrier behind the line of scrimmage.

Marietta's rooting section went into a frenzy of cheering soon after the start of the third period when Capt Steed, Marietta halfback, dashed 64 yards to cross Parkersburg's goal line. But the Orangeman was crowded as he was spiraling along the sideline and his cleated shoe dug into the earth a few inches outside the white line. Up to that point Steed had galloped 31 yards.

Big Reds' Admirers Do Not Like Score Of Marietta Game

High Uses Air to Win Fine Game

A fine passing attack, unleashed near the end of the game, gave Marietta high school's football team a well earned victory over Martins Ferry high in a vigorously contested game at Martins Ferry Saturday afternoon. The score was 13 to 12. Four thousand people saw the game, which had many exciting situations and many thrills.

Marietta showed marked improvement. The team fought courageously all the way and wiped out a 12-point handicap before it got into a position to win. It did this against a slight handicap in weight and after it had been played off its feet in the first terrific drive of the Purpies.

The Orange team was master of the situation most of the time after the first half of the first quarter, although it was long before Coach Salt's charges got into scoring position. The winning punch just before the end of the game was supplied by a series of fine passes.

Spirit Shown At High Game Wins Praise

Zanesville Takes First Court Game

High Eleven Knocks Off Zanesville

Grit and determination carried the Marietta high football team to another victory on Saturday afternoon when it defeated Zanesville high, 12 to 6, at Zanesville. Hopes and aspirations of the Zanesville aggregation were blasted by the stellar performance of the Orange and Black outfit, which outplayed the Blue Devils through three and a half quarters.

Both Marietta touchdowns were scored on forward passes and in both instances the same two players figured. These were the only passes attempted by the locals and Strayer was the starter of both, with Steed on the receiving end to dash 18 yards for the scores. The game was played in penetrating cold and with rain falling almost constantly during the first half.

MARIETTA HIGH AND ASHLAND PLAY TO TIE

Marietta high school's football team, showing great improvement in all departments over its form of previous games, stopped the highly touted Ashland, Ky., high school eleven at College Field on Saturday afternoon and held it to a 0-0 tie. Not only that, but Marietta outplayed the visitors, kept them on their own end of the field much of the time and had them fighting to stave off defeat with their backs close to the goal as the game ended.

The Orangemen showed fine spirit. They were outweighed. They were up against a team that it had been predicted would ride rough shod over them. But they played a determined, aggressive game and played it well. They took the fight to the enemy and kept plugging away from the first kickoff until the final gun.

Sensational Game Thrills Large Crowd

By R. H. RIDE

Experiencing all the thrills and exultations that feature a fine athletic contest, a clamorous crowd of approximately 800 fans packed college gym Thursday night and saw the Parkersburg high basketball team triumph over the Marietta high cagers, 28 to 24. It was one of the most exciting games played here in years and it was either team's victory until the final gun crack.

Coming to Marietta with an impressive record of seven consecutive victories and no defeats, the Parkersburg aggregation was doped to put the skids under the Orangemen and win by a wide margin. But the Big Reds hit a real snag in the Marietta quint and can count themselves lucky for having gotten away with a victory. The spirit of the Marietta team was splendid and a great improvement was shown in the general teamwork.

It was a typical Marietta-Parkersburg battle. A nip and tuck affair from gun to gun, with the commanding position held by each team frequently throughout.

Jack Hannan Is High Scorer of Marietta Quint

	F.G.	F.	Pts.
Hannan	29	25-49	103
Stephan	43	18-24	261
Hays	14	15-29	43
Marquis	13	12-22	38
Heldman	15	7-13	37
Strayer	6	13-26	25
Gerhart	8	3-7	19
Liston	7	3-10	16
Chamberlain	3	9-15	15
Mike	4	5-8	13
Gray	3	3-4	9
Totals	155	109-206	419

Sensational Flash Wipes Out Big Lead

Guilty!

A jury of more than 600 persons sitting in college gym, Friday night, unanimously pronounced this verdict on the Marietta high basketball team after it had spectacularly, remarkably and notably triumphed over the touted Cambridge high team, 33 to 32.

If you ask the reason for such a verdict for the Marietta cagers, you will be told that they were guilty of perpetrating one of the most echoic [illegible] in the history of the school, if not the greatest.

Line-up and summary:

Marietta—33	F.G.	F.	Pts.
Hannan, rf.	2	4-6	10
Stephan, lf.	4	0-0	8
Strayer, c.	1	1-1	3
Steed, rg.	1	0-0	2
Heldman, lg.	4	2-2	10
Mike, rf.	0	0-1	0
Totals	12	7-10	33
Cambridge—32	F.G.	F.	Pts.
Farley, rf.	5	0-1	10
McCoy, lf.	4	2-4	10
McConnell, c.	1	1-2	3
Wilcox, rg.	0	1-1	1
Knox, lg.	2	2-4	6
McCracken, rg.	0	0-0	0
Totals	12	6-12	32

Score by quarters:

Marietta	2	2	11	14	—29
Cambridge	6	12	2	2	—32

High to Play Bellaire In First Round

COACH SALT
Marietta

Hi Reserves Open Season With Victory

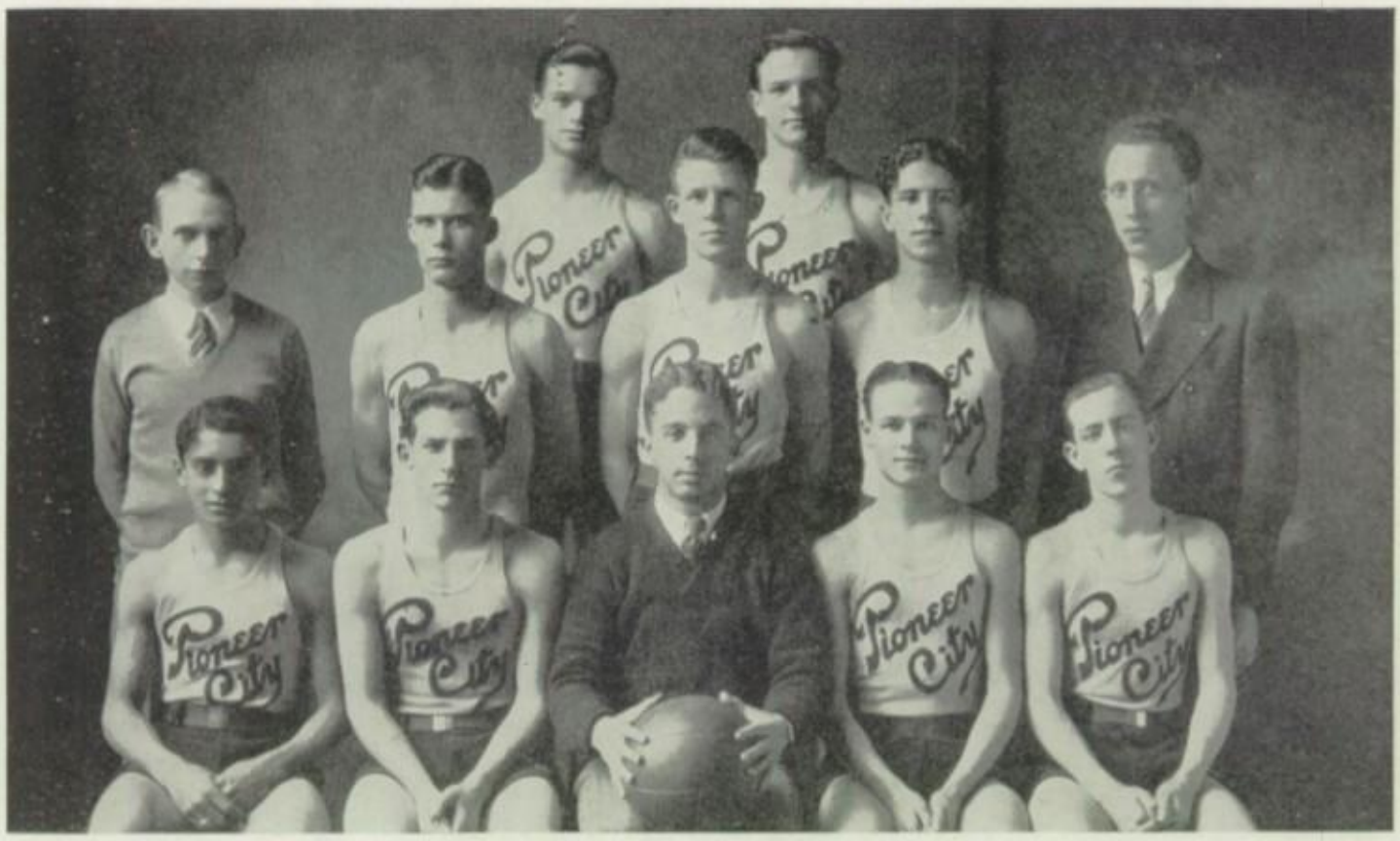

1927-28 Varsity Basketball Team

OFFICERS

Edward Heldman - - -	*First Semester Captain*
Howard Stephan - - -	*Second Semester Captain*
E. P. Rinehart - - - - - -	*Head Coach*
Clifford Spindler - - - -	*Student Manager*

VARSITY BASKETBALL RESULTS

	Mtta.	Opp.
Alumni	30	39
Zanesville	21	30
McConnelsville	22	26
Athens	24	18
Parkersburg	24	26
Cambridge	27	37
Williamstown	21	17
Bellaire	23	29
Dover	15	27
Cambridge	33	32
Pittsburgh Tech	18	29
New Philadelphia	27	36
Canton McKinley	19	49
Parkersburg	30	35
Middletown	17	26
Athens	15	33
Zanesville	26	52
TOURNAMENT		
Bellaire	27	33
	419	574

1927-28 Reserve Basketball Team

OFFICERS

Elected Before Each Game	*Captain*
Fred Mullenix	*Head Coach*
Chester Boone	*Student Manager*

RESERVE BASKETBALL RESULTS

	Mtta.	Opp.
Stockport	24	18
St. Marys Parochial	40	21
Lowell Independents	25	12
Little Reds	24	16
Lowell High	36	20
Beverly	46	16
Salem	34	18
Newport	37	14
Salem	28	27
New Matamoras	27	12
Lowell High	23	39
Williamstown R.	22	13
Beverly	43	14
New Matamoras	25	17
Little Reds	29	45
	463	302

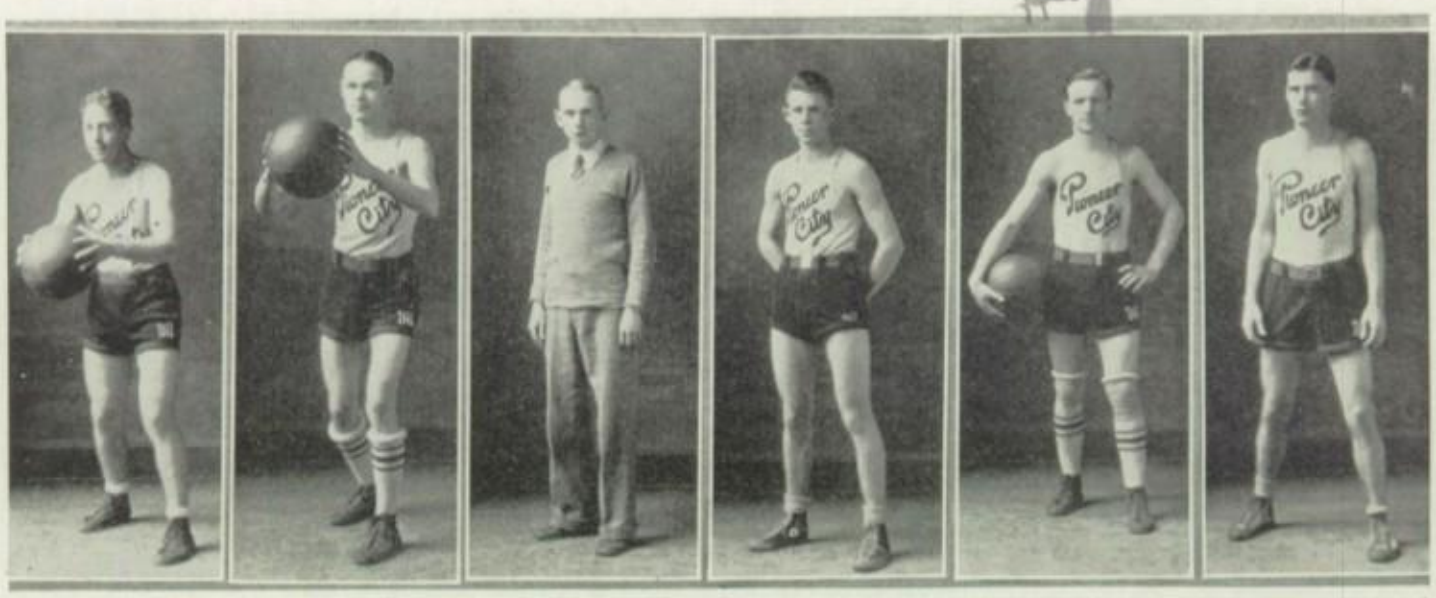

Heldman (Capt.) Stephan (Capt.) Spindler Strayer Hays Liston

Resume of the 1927-'28 Basketball Season

Although Marietta High School passed thru a basketball season, which could not be called entirely successful, it is of interest to note, that in a number of the games, defeat was by only a small margin of points. In the eighteen games played, three resulted in victories, while in ten of the fifteen games lost, the difference between the score of Marietta and that of her opponents was less than ten points. Not only is this to be taken into consideration in summing up the 1927-28 basketball season, but also the high calibre of the teams played and their position on the schedule.

Marietta High has on the record book three victories to her credit. The first of these came with the Athens game, in which Stephan and Heldman divided scoring honors. In the second half of this game the local basketeers displayed some of the finest brand of basketball of the entire season and the game ended with Marietta in a 24 to 18 lead. This was the fourth game of the season. Previous to this Marietta had been beaten by the Alumni, Zanesville and McConnelsville.

Williamstown High School was the second team to bow to Marietta. Field goals by Hannan and Hays, who each scored three buckets, kept the "Pioneer City" team just a few jumps ahead of the Buchanan-coached boys. This game started a thriller and ended the same. The score at the half was 9 to 9 and at the end of the game 21 to 17 in Marietta's favor.

After having been defeated by Cambridge earlier in the season, the Rinehartmen gave Marietta basketball fans the surprise of their lives at

"K" Mike

Gray Marquis Hannan Chamberlain Mike

Goshorn Gym on February 5, when they turned the table and defeated Cambridge by a 33 to 32 score. This contest with Cambridge was like a basketball game read about only in books. At the half the score stood, Cambridge 21—Marietta 5. All hope had been given up. Then came a second half that will not soon be forgotten. The Marietta defense functioned with perfection and the entire Marietta team went on a scoring spree. With the score at 29 to 30 and only a few minutes to play, Dick Liston brought the crowd to its feet with a most difficult overhead shot to send the Mariettans in front, 31 to 30. Marietta kept the lead until the final gun crack.

As usual, the two tilts with Parkersburg were looked forward to by the students for many days. Parkersburg managed, however, in both games to emerge victorious. In the first game at Marietta, Parkersburg scored 26 points to Marietta's 24, and in the second, held at Parkersburg, Marietta was downed 30 to 35.

In two week end trips to the northern part of Ohio, Marietta was defeated by Bellaire, Dover, New Philadelphia and Canton McKinley.

The last three games on Marietta High's regular schedule were Middletown, Athens and Zanesville. The local team met defeat at the hands of each.

A goodly number of students followed the team to New Concord, where the Eastern Division Basketball Tournament was played. Marietta drew Bellaire in the second game of the entire tournament and although the Rinehart courtiers put up a fine scrap they were forced to bow to their opponents by a 27 to 33 score.

Baseball

OFFICERS

H. E. Rock - - - - - - - - - - - *Coach*
Clifford Spindler - - - - - - - *Student Manager*

PERSONNEL

Bottom Row: Ralph Alexander, Lawrence Reynolds, Carl Steed, Earl Dinsmoor, Harold Hoff, Bernard Hughey.
Second Row: Clifford Spindler, Carl Hiebel, James Miner, Homer Wooley, Owen Curtis.
Top Row: Playford Meredith, John Rankin, Chester Thomas, Harold Wilking, Frank Poole, Charles Mills.

SEASON'S CARD

		Mtta.	Opp.
April 12	Faculty, here - - - - -	7	3
April 17	Faculty, here - - - - -	4	1
April 19	Newport, here - - - - -		
April 24	Sistersville, here - - - - -		
April 27	Pennsboro, here - - - - -		
May 1	Newport, here - - - - -		
May 5	St. Marys, there - - - - -		
May 8	Newport, there - - - - -		
May 15	Sistersville, there - - - - -		
May 18	St. Marys, here - - - - -		

Tennis

OFFICERS

John Mills - - - - - - - - - - - *Captain*
N. F. Leist - - - - - - - - - - - *Advisor*

PERSONNEL

Standing: John Mills, Robert Wilking, John Holst, Brooks Wigginton, Edwin Townsend, Paul Sprague, William Mildren, Charles Mills, Lowell Alderman, Owen Curtis.

Sitting: Samuel Wakefield, Charles DeVore, Mullenix Day, Morris Haskins, Donald Beiser, William Otto, Bernard Hughey, Edwin Dean, William Wiant.

SEASON'S CARD

Date	Opponent	Score Mtta.	Opp.

Golf Team

OFFICERS

Richard Fischer - - - - - - - - - - *Captain*
W. D. Jones - - - - - - - - - - *Advisor*

PERSONNEL

Standing: Laurence Wittlig, Clifford Cogswell, Ellis Backes, Jack McFarland, Floyd Bules, Herbert Schwartz Luther Becker, William Wiant, Richard Fischer.

Sitting: William Otto, William Mildren, William Mautz, Lowell Alderman, Brooks Wigginton.

SEASON'S CARD

Date	Opponent	Score Mtta.	Opp.

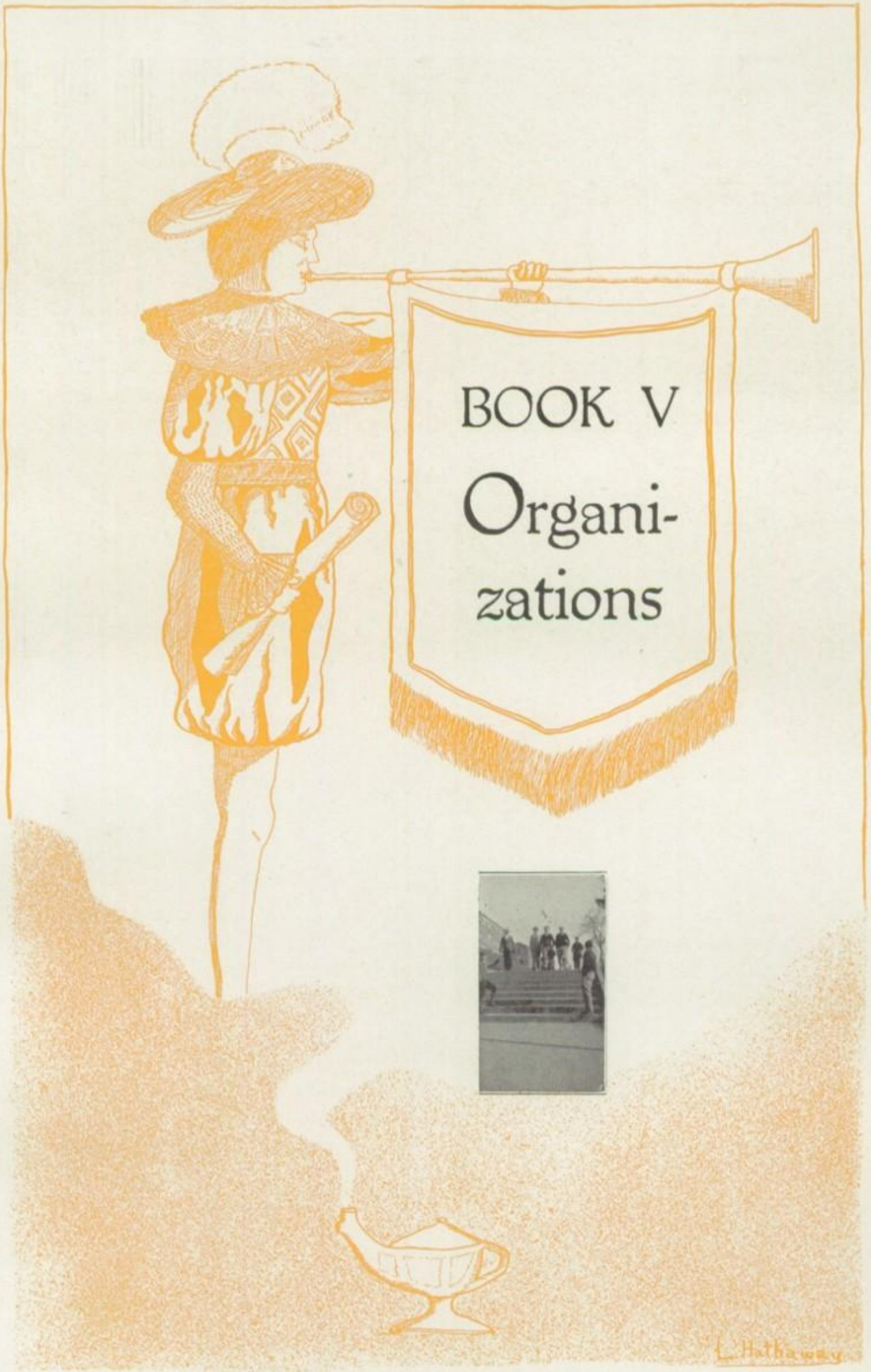
BOOK V
Organi-
zations
L. Hathaway

Orian

This year the Orian has 825 subscribers, the largest number it has ever had. The actual cost of each copy of the 1928 Orian amounts to about $2.50. Due to the kindness and loyalty of the merchants of Marietta, however, from whom has been obtained nearly $650.00 in advertising, it has been possible to offer the Orian to the students for only one dollar.

STAFF

Beverly Skinner - - - - - - - - *Editor-in-chief*
Caroline White - - - - - - - - *Business Manager*
Jane Hancock - - - - - - - - *Associate Editor*
Charles Sprague - - - - *Assistant Business Manager*
Sidney Katz - - - - - - - - *Advertising Manager*
Jenny File - - - - - - *Assistant Advertising Manager*
Luther Hathaway - - - - - - - - *Art Editor*
Eugene Flowers - - - - - - - *Assistant Art Editor*
Richard Fischer - - - - - - - - *Photo Editor*
Helen Wade - - - - - - - - *Snapshot Editor*
Seldon Flemming - - - - - - - *Snapshot Editor*
Doris Nelson - - - - - - - - - *Typist*
Beatrice Guchert - - - - - - - - *Typist*
Lucia Gerlach - - - - - - - - *Editor Book I*
Ruth Sprague - - - - - - - - *Editor Book II*
Charles DeVore - - - - - - - - *Editor Book III*
Kermit Weber - - - - - - - - *Editor Book IV*
Mildred Peters - - - - - - - - *Editor Book V*
Thomas Crooks - - - - - - - - - - *Music*
Donald Hyde - - - - - - - - *Editor Book VI*
Mary Ward - - - - - - *Assistant Editor Book VI*
Miss Miller - - - - - - *Editorial Faculty Advisor*
Miss Ball - - - - - - - *Business Faculty Advisor*

Original

The Original has had a very successful year under the new leadership of Mr. Siegfried and Miss Stacy. Sixteen regular issues and one extra have been printed this year. The extra was to create more interest in the bond issue for the new gymnasium and was distributed to practically every home in Marietta. Fifteen of the seventeen issues were six pages in length. Original subscribers totaled 650 or over half the enrollment in Marietta Junior and Senior Highs. Then too, more advertisements were collected for the Original this year than in any year previous.

STAFF

Frances Schneider	*Editor-in-Chief*
Mary Meister	*Business Manager*
Richard Fischer	*Advertising Manager*
George Lovell	*Associate Editor*
James Wittlig	*Art Editor*
Mr. Siegfried	*Editorial Faculty Advisor*
Miss Stacy	*Business Faculty Advisor*

EDITORIAL STAFF ASSISTANTS

Willard Britton
James Clark
Charles DeVore
John Dietz
Marcus Ginsburg
Mary Lou Hall
Donald Hyde
Ruth Maier
Charles Penrose
Fanchon Sayler
Lois Schoonover
Marion Schuff
Helen Schramm
Beverly Skinner
Marion Sloan
Ruth Stalder
Elizabeth Sugden
Elinor Thomas
Mary Ward
Marion Watson
Robert Wilking
Sara Willison
Paul Wittlig

BUSINESS STAFF ASSISTANTS

Sidney Katz
Sara Savage
Mary Clymer
Lowell Alderman

CLERKS

Beatrice Guchert
Muriel Folger
Mildred Trautner
Marion Rood

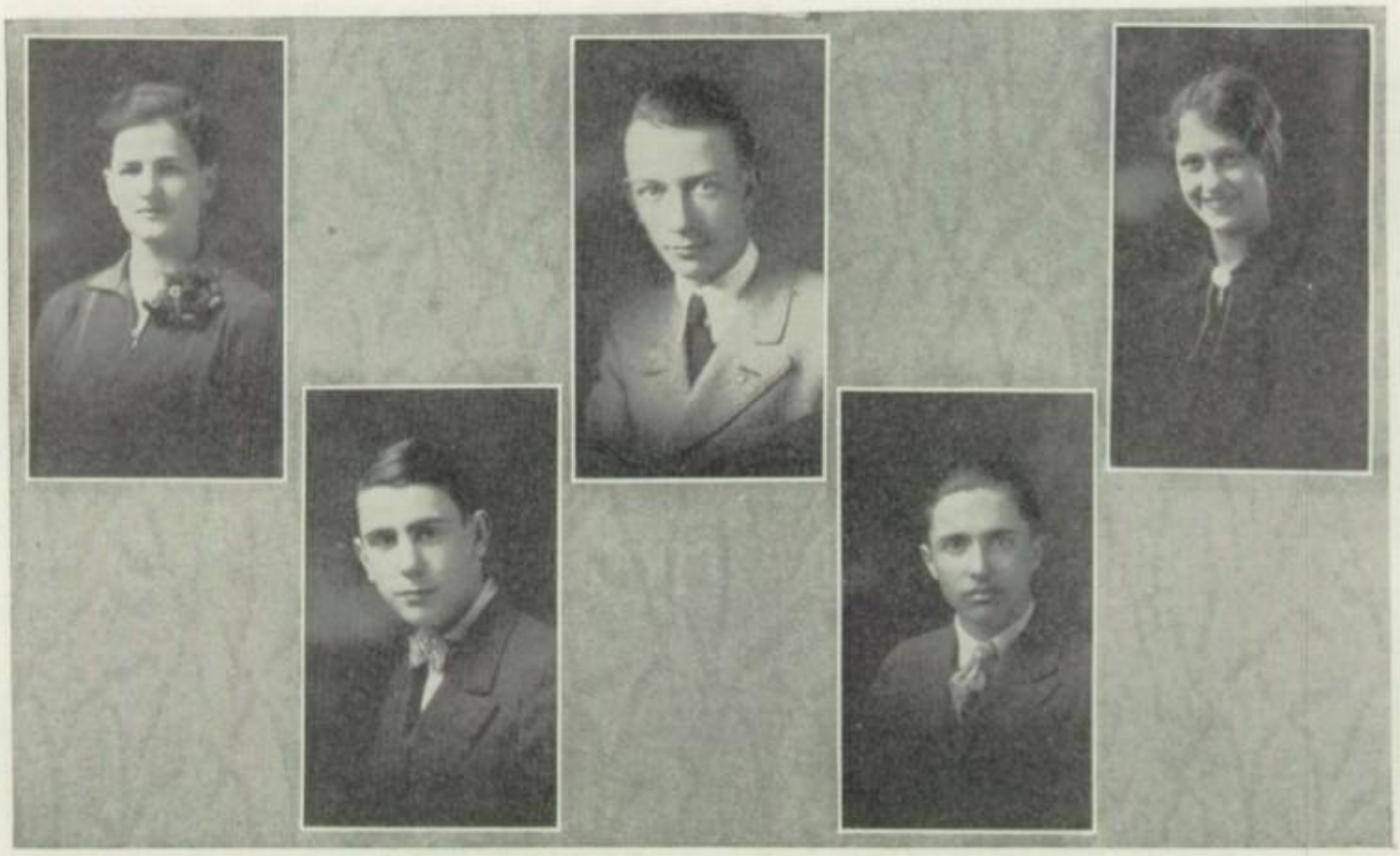

DEBATE

"Resolved that the direct primary system of nominating candidates for public office in the United States should be abolished."

Ohio High School Debating League

PERSONNEL

Affirmative: Beverly Skinner, Lois Schoonover and Marion Sloan.
Negative: Richard Fischer, Marion Sloan and George Lovell.

SEASON'S RECORD

		Mtta.	Opp.
February 17	Albany, there (Negative) - - -	2	1
March 9	Ironton, here (Affirmative) - - -	1	0
March 30	Columbus South, there (Negative) -	1	0
April 20	Bye		
	Youngstown East, Columbus (Negative)	1	2
May 12	(Championship Debate)		

DEBATE

"Resolved that the system of trial by jury in the United States should be abolished."

Marietta College - Ohio University Debate League

PERSONNEL

Affirmative: Ruth Plumer, David Sloan, Elmer Henry, Laurence Wittlig.
Negative: Brooks Wigginton, Charles DeVore, Paul Wittlig and Charles Gerlach.

SEASON'S RECORD

		Mtta.	Opp.
February 17	Coshocton, there (Negative) - -	0	1
February 17	Newark, here (Affirmative) - - -	0	1
March 16	Parkersburg, here (Negative) - -	1	0
March 16	Parkersburg, there (Affirmative) -	0	1
March 26	Parkersburg, there (Affirmative) -	-	Non-decision

National Honor Society

OFFICERS

Frances Schneider	*President*
Charles Gerlach	*Vice President*
Elsie Ash	*Secretary*
Charles DeVore	*Treasurer*

PERSONNEL

SENIOR MEMBERS

Frances Schneider
Beverly Skinner
Charles DeVore
Jane Hancock
Lucia Gerlach
Charles Gerlach
Dorothy Bergen
Edna Carr Spindler
Ruth Bergen
Richard Fischer
Elsie Ash
Thomas Crooks
Ruth Maier
Mary Ward
Marion Watson

JUNIOR MEMBERS

Mary Lou Hall
Marion Sloan

Hi-Y

OFFICERS

Richard Parker	*President*
Edward Heldman	*Vice President*
John Dietz	*Secretary*
Luther Hathaway	*Treasurer*
Alfred G. Marquis	*Advisor*

MEMBERS

Bottom Row: Wilfred Myers, Earl Theis, Carl Steed, Paul Wittlig, Clifford Cogswell, Donald Hyde, Luther Hathaway.

Second Row: Clifford Spindler, Richard Fischer, Charles Sprague, George Lovell, Paul Petty, Richard Parker, John Dietz, Philip Seeley.

Third Row: William Otto, John Holst, William Morse, Sloan Plumer, Bill Wiant, Robert Williams, Herman Schario, Charles DeVore, Edward Heldman.

Top Row: James Clark, Lowell Alderman, Seldon Fleming, Beverly Skinner, Reuben Mendenhall, William Townsend, Elmer Henry, John Mills, Wade White.

Eugene Flowers, Laurence Wittlig, Frank Pool.

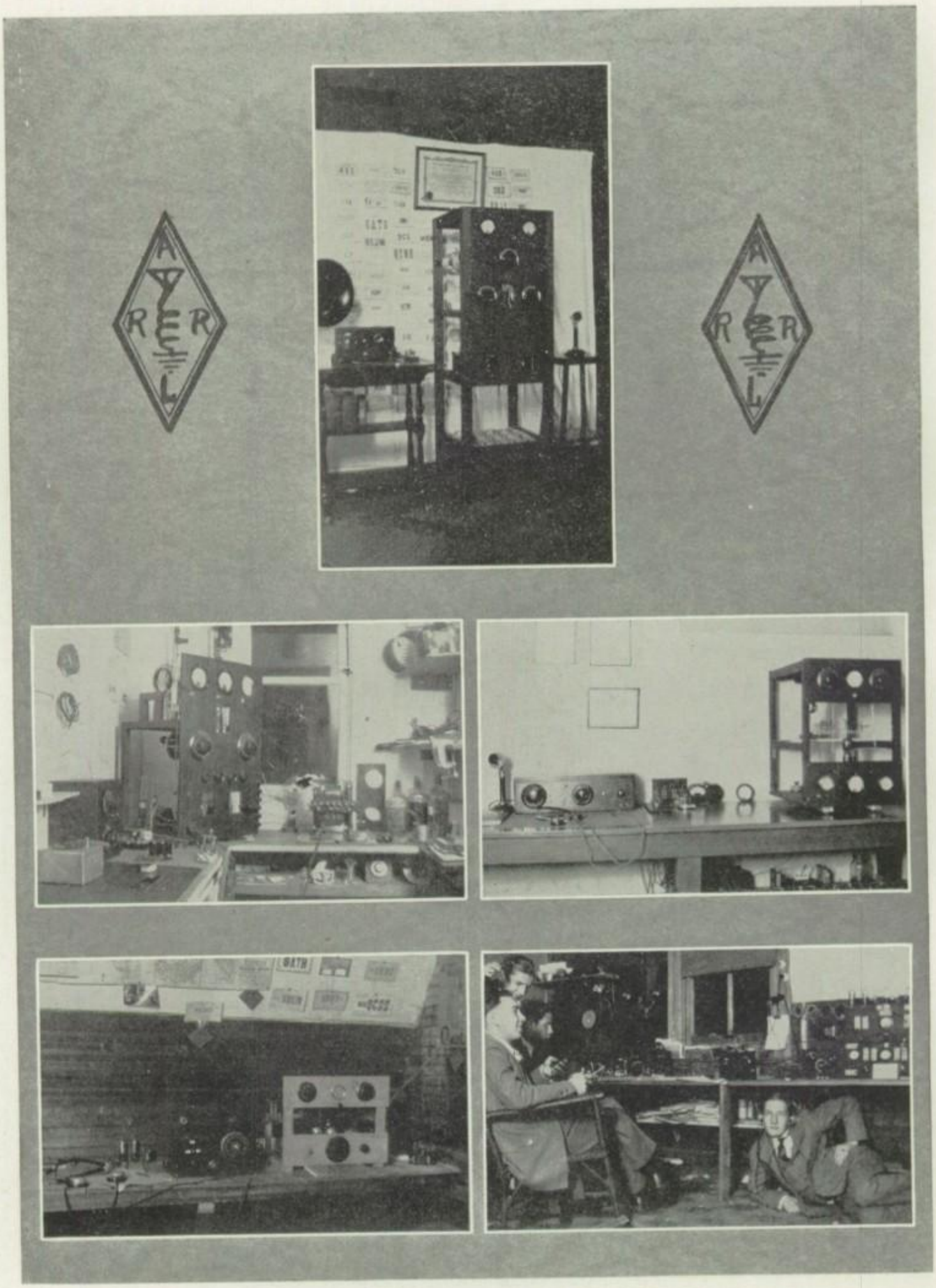

Club Transmitter

8BUM—Paul Wittlig
8CHY—Charles Sprague
8BQY—John Dietz
8ADN—Wendelken and Wooley

The Amateur Radio Club

OFFICERS

Paul Wittlig - - - - - - - - - - *President*
John Dietz - - - - - - - - - - *Vice President*
Charles Sprague - - - - - - - *Secretary-Treasurer*
Howard Schantz - - - - *Assistant Secretary-Treasurer*
Mr. Jones - - - - - - - - - - *Advisor*

MEMBERS

Bottom Row: William Otto, John Dietz (8BQY), Paul Wittlig (8BUM), Howard Schantz (8BSU), Donald Hyde (8CQG), Richard Wendelken.

Second Row: Bradley Vrooman (8BEO), Hyman Zemel, Brooks Wigginton, Lowell Alderman, Robert Swan (8CXY), Jack Le Blanc, Floyd Gerber, Mr. Jones.

Third Row: Walter Brown, Nathan Hawes, Eugene Schramm, Paul Dietz, "Sport," Sidney Katz, Robert Hyde.

Top Row: Charles Dumas, John O'Brien.
Virgil Wooley (8ADN), Laurence Wittlig, Robert Wallace, Walter McCloy.

Le Cercle Francais

OFFICERS

Ruth Maier - - - - - - - - - *President*
Ruth Bergen - - - - - - - - *Vice President*
Anna Louise Bell - - - - - - *Secretary-Treasurer*
Miss Geiger - - - - - - - - - *Advisor*

MEMBERS

Bottom Row: Raymond Jones, Wilbert Dennis, Thomas Crooks, Robert Lusk, Newman Hall, Samuel Wakefield, John Dietz, Paul Wittlig, George Lovell, Edwin Yonally, John Rankin, Ralph Theiss.

Second Row: Marian Schuff, Caroline Devol, Ada Fey Wening, Mary Day, Lavina Young, Pauline Becker, Ruth Maier, Edna Carr Spindler, Marion Sloan, Frances Schneider, Ruth Bergen, Anna Louise Bell, Ruth Stalder.

Third Row: Marion Watson, Bernadine Clark, Thelma Eddy, Beulah Hollingshead, Virginia Cram, Mary Carolyn McCoy, Alice Yost, Thelma Collins, Dorothy Pfeiffer, Gertrude Kelly, Helen Scott, Mary Louise Julian, Evelyn Huffman.

Fourth Row: Frances Greene, Mary Hanna, Mary Strecker, Caroline White, Alburta Kiger, Jane Hancock, Fanchon Sayler, Erma Hune, Lucile Noland, Pearl Beren, Mary Morgan, Dorothy Dodd, Jeanette McCormick.

Top Row: Beverly Skinner, Alice Spindler, Dorothy Neff, Jane Hall, Florence O'Brien, Ruth Mueller, Charles DeVore.

Jenny File, Jack LeBlanc, Mary Lou Hall, John Dunn, Elizabeth Schnaufer, Millie Criss, Mary Ward.

El Circulo Hispanico

OFFICERS

Charles Gerlach	*President*
Martha File	*Vice President*
Lucia Gerlach	*Secretary*
Pauline Oesterle	*Treasurer*
Miss Barnes	*Advisor*

MEMBERS

Bottom Row: Miss Barnes, Mary Hollenbeck, Mildred Peters, Genevieve Kintzer, Ruth Savage, Gertrude Beck, Pauline Oesterle, Hilda Wallace.

Second Row: Jane Hancock, Ruth Plumer, Dorothy Bergen, Madeline Crooks, Myra Berg, Bernadine Clark, Mabel Burton, Grace Valentine, Mary Pierce.

Third Row: Ethel Willison, Lucia Gerlach, Harriet Folger, Mary Davis, Eloise Kislig, Frances Hale, Rodger Sullivan.

Fourth Row: Charles Gerlach, Sidney Katz, Alferd McPheron, Elmer Oliver, Charles Sprague, George Hovey, Kermit Athey.

Top Row: Billy Wiant, Herman Schario, Kermit Weinstock, Lowell Alderman, James Clark, William Otto, Richard Fischer.

Carl Ford, Martha File, Mary Louise Hall, Bernadine Clark, Mary Reiter, Leroy Hess.

Classical Club

OFFICERS

Lucia Gerlach	*President*
Elsie Ash	*Vice President*
Ruth Bergen	*Secretary*
Ruth Stalder	*Treasurer*
Miss Newton	*Advisor*

MEMBERS

Bottom Row: Dorothy Bergen, Mabel Blume, Lucia Gerlach, Harriet Folger, Ruth Stalder, Mary Day.

Second Row: Ruth Bergen, Elsie Ash, Jane Hancock, Nancy Goodhue, Helen Cottle, Frances Sandford, Madeline Crooks.

Third Row: Mary Strecker, Eloise Kislig, Helen Scott, Lois Schoonover, Margaret Theiss, Gladys Henning, Janet Stephan.

Top Row: Thomas Crooks, Lawrence Reynolds, Ralph Alexander.

Virgil Wooley, Ruth Sprague, Mary Ward, Anna Masterson, Wade White, James Weeks, Maxine Buchert, Mary Lou Hall.

The Latin Club

OFFICERS

Hyman Zemel	*President*
Robert Hyde	*Vice President*
Marian Ziegler	*Secretary*
Marcia Suder	*Treasurer*
Miss Newton	*Advisor*

MEMBERS

Bottom Row: Jean Schultheis, Dorothy Purtle, Frances Hammond, Dorothy Bishop, Elizabeth Rampp, Carolyn Peters, Mary Wigginton, Bobbie Willis, Alice Reiter, Virginia Cogswell, Blanche Zimmer, Marcia Suder.

Second Row: Charlotte Brown, Ruth LeBlanc, Marian Ziegler, Virginia Schramm, Mary Gertrude Braunlich, Betty Devol, Vera Garard, Elizabeth Suder, Elizabeth Clark, Ruth Hunter, Bessie Riemenschneider.

Third Row: Walter Brown, Edward Metcalf, Paul Angert, Delbert Pflug, Derrick Sauer, Ralph Starkey, Orville Krause, Annette Reiter, Patty Hall, Mary Clymer.

Top Row: John Webb, Richard Thomas, Kenneth Clark, Charles Gramlich, Herbert Hartman, Clyde Oliver, Robert Hyde, Marshall Hervey, John Boggess, Hyman Zemel, Eugene Schramm.

Frederick Blume, Dora Bourguard, Nathan Hawes, Elizabeth Hoffman, Clinton Hootsel, Ella Virginia Myers, Franklin Newcomer, Elizabeth Pryor, Dorothy Stehle, Dorothy Zimmer.

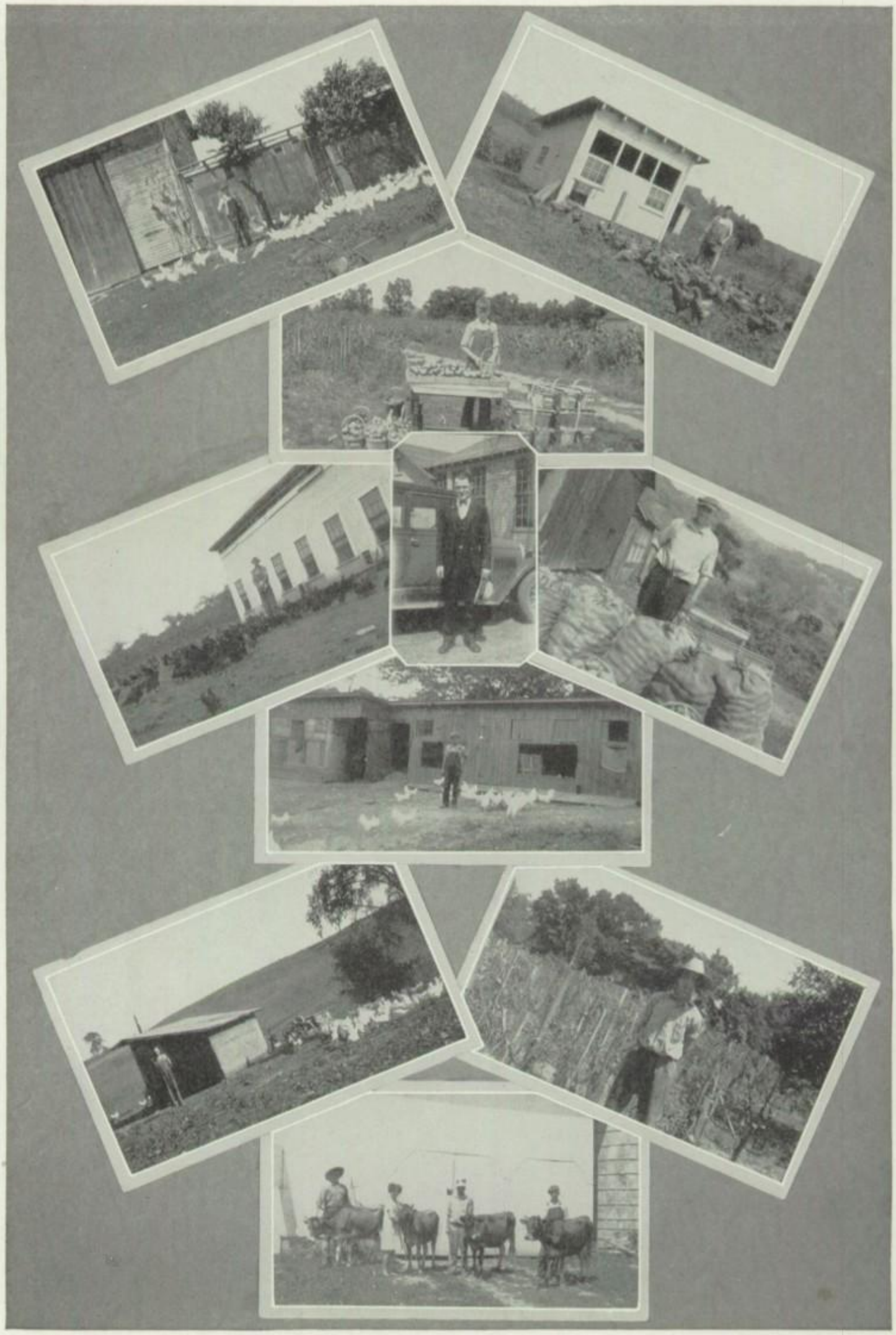

The Agricultural Club

OFFICERS

Clyde Fulmer	*President*
Harold Zimmer	*Vice President*
Wilbert Dennis	*Secretary*
Harold Wilking	*Treasurer*
Mr. Van der Poel	*Advisor*

MEMBERS

Bottom Row: Robert Lane, Sloan Plumer, Harold Wilking, Clyde Fulmer, Wilbert Dennis, Howard Apple.

Second Row: Bernard Wagner, Homer Smith, John McKnight, George Wilson, Joe Baumgard, Clarence McKnight, Mr. Van der Poel.

Third Row: Louis Spindler, Galen McPherson, Charles Lowers, Donald Wagner, Charles Middleswart, Demetrius Dennis, Raymond Hall.

Top Row: Harman Klintworth, Shirley Nolan, Elmer Furler, Paul Barth, Virgil Gearhart, Ralph Cassidy, Elmer Henry.

Harold Zimmer, Carl Johnson.

The Chiron Commercial Club

OFFICERS

Kermit Weber	*President*
Ralph Williams	*Vice President*
Gladys Bosner	*Secretary*
Helen Dye	*Treasurer*
Mr. Leist	*Advisor*

MEMBERS

Bottom Row: Frank Buckley, Marian Rood, Muriel Folger, Helen Wade, Cecelia Goldman, Lillian Gibson, Kermit Weber.

Second Row: Helen Thomas, Susan Schoonover, Gladys Bosner, Julia Weppler, Clara Riemenschneider.

Third Row: Clifford Spindler, Irene McNary, Gertrude Mahoney, Florence Mahoney, Karl Apple.

Top Row: Ralph Williams, Charles Stephan, Walter Bell, Lewis Booth, Philip Seeley.

Ray Chamberlain, Inez Danielson, Helen Dye, Eugene Flowers, Josephine Cline, Edna Kuntz, Arthur Schantz, Mary Ullman, Alyce Wagner.

Home Economics Club

OFFICERS

Georgia Zearing - - - - - - - - - *President*
Caroline Racer - - - - - - - - - *Vice President*
Carolyn Peters - - - - - - - - - - *Secretary*
Genevieve Wagner - - - - - - - - - *Treasurer*
Miss McGraner, Miss Braden - - - - - - - *Advisors*

MEMBERS

Bottom Row: Ruth Zearing, Carolyn Peters, Elizabeth Rampp, Norma Smith, Olive Hill, Florence Hall, Mabel Metcalf, Lulu Hendershot, Gladys Casto, Ruth Meister, Doris Young.

Second Row: Waiffee Taylor, Vivian Beardsley, Miss McGraner, Mildred McKenna, Edna Rollison, Genevieve Wagner, Margaret Stage, Ruth Rechsteiner, Elizabeth Flowers, Winifred Lowe, Eleanor Bergen, Gwendolyn Schriver, Betty Hyde.

Third Row: Ada Bartlett, Edna Carr Spindler, Mildred Peters, Helen Wade, Carolyn Racer, Georgia Zearing, Miss Braden, Dretha Thompson, Bernadine Little, Vera Ulmer, Esther Young, Carolyn Kilmer, Helen Schramm.

Fourth Row: Genevieve Waters, Dorothea Oesterle, Frances Braden, Wanda Hune, Julia Dickinson, Martha Julian, Josephine Weber, Virginia Pattin, Grace Hunter, Mercedes Lauer, Gladys Hunter, Mary Jane Burns, Berneda Stage.

Top Row: Alda Henning, Isca Warren, Hilma Steed, Virginia Miner, Katherine Conner, Ruth Biehl.

Mildred Gregory, Ruth Knoch, Florence Kuntz, Garnet Young, Doris Young, Carol Wilking, Blanche Masters, Ruby Trautner, Pauline Becker, Ruth Savage, Luella Becker, Alfreda Jenkins, Edna Kuntz, Geneva Beck, Frances Greene, Betty Milbaugh, Margaret Schramm, Frances Beardsley, Bernice Noe, Vaneta Steed, Virginia Schramm, Vivian Cochran, Freda Sprague, Florence Fouss, Martha Stephan, Mildred Fulton, Dorothy Johnson, Florence Kelly, Gladys Hunter, Stella Burns, Mary Smith, Vera Garard, Lena Kilgore, Irene Becker, Mary Hartenstine, Grace Hunter, Louise Daras, Alberta Brown.

The Orange Masque

Presents

IN ORD ICE

"Patsy"

A COMEDY IN THREE ACTS

By Barry Connor

Mrs. Harrington . . .	Nancy Goodhue
Mr. Harrington . . .	Eugene Flowers
Grace Harrington . .	Mary Hollenbeck
Patricia Harrington .	Lillian Warburton
Billy Caldwell	Robert Williams
Tony Anderson . . .	Lowell Alderman
Sadie Buchanan . . .	Mildred Peters
Francis Patrick O'Flal	Thomas Crooks
"Trip" Busty	Sidney Katz

Auditorium, December 15, 1927

DIRECTED BY

Miss Thelma Geiger and Miss Ida M. Reader

Orange Masque

OFFICERS

Mary Hollenbeck	*President*
Howard Clark	*Vice President*
Nancy Goodhue	*Secretary*
Robert Williams	*Treasurer*
Miss Reader, Miss Geiger	*Advisors*

MEMBERS

Bottom Row: Frank Buckley, Frances Sandford, Virginia Thomas, Lucia Gerlach, Dorothy Bergen, Pearl Beren, Mary Meister, Ruth Bergen, Elsie Ash.

Second Row: Mary Hollenbeck, Ada Fey Wening, Fanchon Sayler, Alburta Kiger, Mildred Peters, Jane Hancock, Lillian Warburton, Nancy Goodhue.

Third Row: Charles Sprague, Howard Clark, Newton Hess, Lowell Alderman, Robert Williams, Robert Wilking.

Top Row: Thomas Crooks, Sidney Katz, Alferd McPheron, Billy Wiant, Robert Yeomans.

Marion Watson, Eugene Flowers, Robert Harness, Robert Lincicome.

Girls' Athletic Association

OFFICERS

Jenny File	*President*
Mary Strecker	*Vice President*
Marion Sloan	*Secretary*
Ruth Bergen	*Treasurer*
Miss Carling, Miss Miller	*Advisors*

Honorary Chemical Society

OFFICERS

Thomas Crooks	*President*
Lucia Gerlach	*Vice President*
Ruth Bergen	*Secretary*
Charles DeVore	*Treasurer*

MEMBERS

Bottom Row: Beulah Hollingshead, Ada Bartlett, Harriet Folger, Lucia Gerlach, Dorothea Oesterle, Edna Carr Spindler, Mildred Peters, Helen Wade, Caroline White, Dorothy Bergen, Lucile Noland, Ruth Bergen, Elsie Ash.

Second Row: Lavina Young, Mary Day, Mabel Blume, Ruth Plumer, Pauline Oesterle, Ada Fey Wening, Ruth Stalder, Frances Schneider, Ruth Maier, Beverly Skinner, Mr. Osborne.

Third Row: Rayven Weihl, Charles DeVore, Lloyd Spindler, Robert Wilking, Regis Zimmerman, Charles Gerlach, Albert Schnaufer, Herbert Mansfield, Robert Clark, Elmer Oliver, Herbert Schario.

Top Row: Richard Parker, Richard Fischer, Robert Lusk, Paul Bertram, William Otto, John Dietz, William Morse, William Townsend, George Cook, Forrest Conrath, Ralph Alexander, Newton Hess, Thomas Crooks.

Anna Louise Bell, Edwin Dean, Jenny File, Seldon Flemming, Mary Lou Hall, Robert Harness, Irene Leonhart, Anna Masterson, Ralph McKenna, Lawrence Reynolds, Marian Schuff.

Boosters Club

OFFICERS

Laurence Wittlig	*President*
Jack Hannan	*Vice President*
Jenny File	*Secretary*
Jane Hancock	*Treasurer*
Miss Ball	*Advisor*

MEMBERS

Bottom Row: Caroline White, Jane Hancock, Mildred Peters, Alburta Kiger, Lillian Warburton, Helen Wade, Marianne Brown.

Second Row: Wade White, Edward Heldman, Jack Hannan, Luther Hathaway, Dorothy Bergen, Edmund King, Robert Wilking.

Third Row: Dorothy Otto, William Mautz, Sidney Katz.

Top Row: Mary Burton, Joan Stehle, Mary Strecker, Mary Carolyn McCoy, Eleanor Gray, Robert Williams, Billy Wiant, Bill Mildren.

Laurence Wittlig, Jenny File, Ellis Backes.

Rooters Club

OFFICERS

Nancy Goodhue - - - - - - - - - - *President*
Marianne Brown - - - - - - - - - *Vice President*
Lillian Warburton - - - - - - - *Secretary-Treasurer*
Mrs. Fowler - - - - - - - - - - *Advisor*

MEMBERS

Bottom Row: Jane Hancock, Mildred Peters, Caroline White, Alburta Kiger, Lillian Warburton, Helen Wade, Marianne Brown, Edmund King.

Second Row: Marion Watson, Nancy Goodhue, Mary Frances McCormick, Genevieve Kintzer, Robert Wilking, Luther Hathaway, Edward Heldman.

Third Row: Mary Hanna, Reuben Mendenhall, Robert Williams, Clifford Cogswell, Billy Wiant, Charles Stephan, William Townsend.

Top Row: Mabel Burton, Joan Stehle, Mary Gray, Mary Strecker, Mary Carolyn McCoy, Jack Hannan, Charles Waggoner.

Robert Lincicome, Jennie File, John Cisler, Jack McFarland, Ruth Savage.

Band

PERSONNEL

Mr. Cooper - - - - - - - - - *Director*

Frances Beardsley
Lewis Boothe
Kenneth Britton
Lloyd Cheesman
John Chorpening
James Clark
Robert Clark
Benjamin Davis
Mullenix Day
Donald Dean
Edwin Dean
Charles DeVore
Delmer Duer
Durward Duty
Carl Ford
John Frye
Virgil Gearhart
James Hasley
Marshall Hervey
Bernard Hughey
Robert Hyde
Raymond Jones
~~Ernest~~ Lafaber
Herbert Mansfield
Francis Mathews
William Mautz
Edward Metcalf
John Mills
George Morris
Wilfred Myers
Clyde Oliver
William Otto
Kenneth Pierce
Shirley Radakin
Charles Remley
Lawrence Reynolds
John Rose
Albert Schnaufer
Clifford Scott
Dick Sells
Beverly Skinner
Paul Sprague
Louis Summerville
Francis Ward
Robert Williams

CALENDAR (1927-28)

August 29-September 3 -	- Ohio State Fair, Columbus, Ohio
September 5-September 8 -	- Washington County Fair
October 1-November 24 -	- Home Football Games and Pep Meetings of Marietta High School
October 29-November 18 -	- Home Football Games and Pep Meetings of Marietta College
October 5 - - - -	- Football Game at Athens—Marietta vs. O. U.
November 4 - - -	- Parade for Bond Issue on New Gymnasium
December 20 - - -	- Christmas Parade under Auspices of Marietta Chamber of Commerce
January 6-February 24 -	- Home Basketball Games of Marietta High School

Senior High Orchestra

MR. GEORGE SIEGLER, *Director*

Junior High Orchestra

MISS VIVIAN WILLIS, *Director*

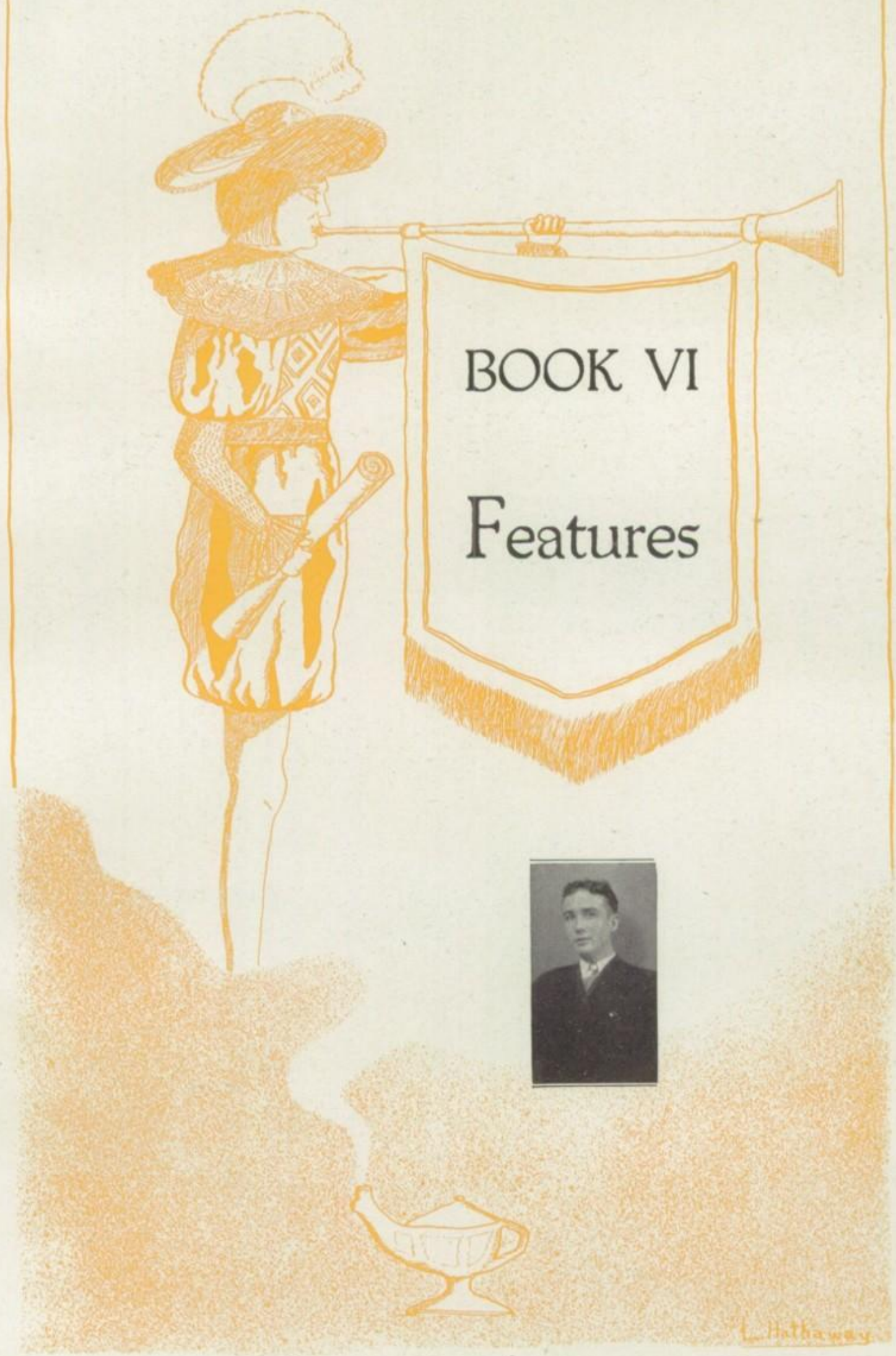

BOOK VI

Features

The 1928 Morian

Ex Debris

FOURWORD

We can't help it.

COPYWRONG

This copyright is copied wrong but the copy was right when the copy writer wrote the copy. What is wrong is that the copyist copied the copy wrong when he copied the copyright, because when the copyist had finished copying the copyright wrong there was still some copy left.

NOT COPYEDRIGHT IN 1928

(Picture by courtesy of Putnam North Pole Exp.)

DEAR OLD M. H. S.

"... the building when completed has a height of 481 feet. Its base covers about 13 acres. Some of the blocks of white limestone used in construction weighed fifty tons. The facing of polished stone was gradually removed for building purposes by the Arabs. On the northern side of the building a narrow entrance, once carefully concealed, opens into tortuous passages, which lead to the central vault. The structure was built on the desert plateau above while the royal town was in the valley below (on the right, see Page 30 and Fig. 10). For convenience therefore the temple was connected with the town below by a causeway of stone. The original building now reclines in the National Museum at Cairo."

See Robinson & Beard's Anc. and Med. Hist.

ERRATA

Page 1. Change the Morian to read In Memoriam.
Page 1. Change In Memoriam to read The Morian.
Page 1. Finally change that to read More Orian.
Page 9. Change I to read Me(?).
Page 9. Do not correct.
Page 5. Substitute (x-y) for (y-x).
Page 10. Substitute Huhuh for Unhuh.

FACULTY

Of these firm, stern, learned men and women we can say but too much. On the other hand the total cost of the Japan-Russo War would not have made much difference. Don't you think this also should come under the heading of "Errata?" Certain it is that at times we have mentioned them—faculty—not wisely but too well.

JUNIORS — SOPHOMORES — FRESHMEN JUNIOR HIGH

These individuals deserve special mention, but of it? As future Morian editors they are negative quantities whereas past performances lead us to the belief that there is no Santa Claus. All in all, however, notwithstanding, it is true that Mr. Keppel will have his hands full with 1929, 1930, 1931, etc.; but as we said before, "What has this to do with us?" This being the case, and having got rid of all these, how about turning to the next section so we won't have to write anymore for this one?

MUSIC

One of the greatest blows delivered to Marietta is the annual Band Concert. This event is to be compared to the school operettas that yearly prove to be greater and greater howling successes. The band turns up at every game, this is another blow. Incidentally, the band has been heard all over the state. This year's operetta, "The Belles of Blowville," will not be forgotten for a long while. As to the orchestras and glee clubs, let us not mention them.

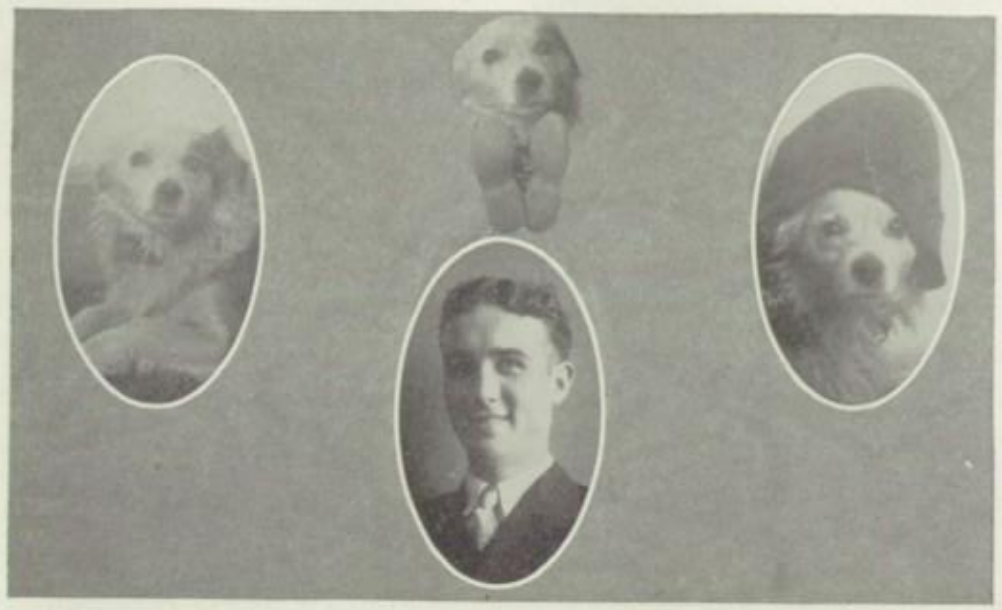

A. R. KWITTLIG
College of Course

Class President, '28; Girls' Glee Club, '25½; Low-Y Club; Caywood High School, '15.

ALBURTA HANCOCK
Veree Coarse

Football, '29; Boys' Glee Club, '28; Morian Staff, '28; Ornery Society, '28; Odorous Chemical Socitey, '28, '29, '30.

BENTON E. MENDENHALL
Immoderate Language Coarse

Voice Culture, '21, '22, '23, '24, '25, '26, '27, '28; Art, '28¼; Cheerleader (Since Birth); Band, ¼ of '28; Roosters Club, '?; Marietta Junior High, '21.

Horoscope: January 1 to December 31; Persons born between these two dates are babies and usually don't give a whoop about horoscopes or high schools or Morians (but they do whoop about other things). Er—as we were saying, child born between these two dates should be endowed with certain talents and capacities and about $3,000 to enable it to go to college later. They are susceptible to chills and fevers and here we are at the bottom of the page already! That's nice.

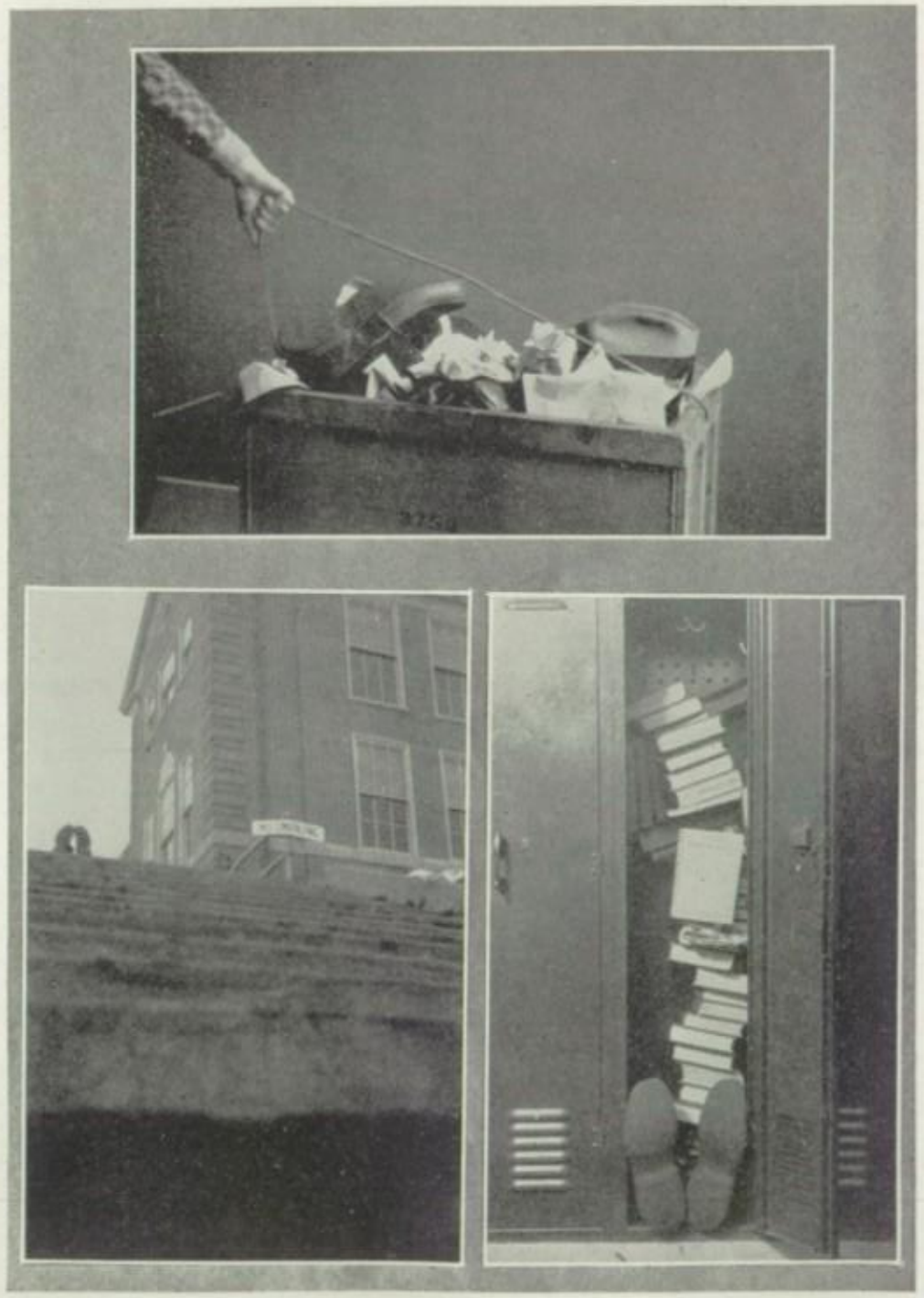

ACTIVITIES

THE ORNERY SOCIETY

This disorganization compares with Phi Etta Pi society of our colleges. Its membership is carefully chosen from the rank and foul of the students, who in the opinion of the faculty, best represent what the society stands for. To gain entrance to this society a student must be thoroughly acquainted with the office and must prove his knowledge of "Seven Standard Alibis" by McFarland and Cisler. One of their annual events is the Commencement Banquet after which all the members leave school.

ROOSTERS CLUB

The purpose of this club is to promote better cheering at the various games. That is what they say. The truth of the matter is that someone wanted another pin for her and the only way to get it was to start a new club. It is both exclusive and expensive and hard to get into. We know. If they have a motto they keep it quiet, it is the only thing they do keep quiet.

BOOTERS CLUB

"Boost Marietta High!" is the motto of this enthusiastic bunch. When one joins one is tested and then initiated to boot. They are always kicking about something, causing them to get frequently stepped upon. We failed to get into this one too.

ODOROUS CHEMICAL SOCIETY

This club started off with a bang and made a big hit with all within its range. It is still banging. Its aim is to lift its members to a higher chemical level—which it occasionally does. It ranks high all over the building, as one of the strongest and most noticeable club in M. H. S. It has been joked and punned about so much that, out of pity, we will quit right here, although we do think it should be called the odorous comical society.

ATHLETICS

The Captains

THE TEAMS

The teams ended the season with a tremendous score—on the other side. As ever, the Black and Blue warriors fought clean, consistent games—no soap. Nothing but the captains, of the opposing teams, the referee, the umpire, the cheerleaders, the crowd, the muddy field, the other halfback, the rain, the heat, the cold, and the score, kept our team from winning the Glendale Championship. Everyone who reads the score of the first and final game is aroused at the dirty dig given our players when someone buried the ball in a 7 foot hole behind the wrong goal.

THE SCORE

Crimson Tornadoes	*Hallowe'en Emblems*
1st Inning	
3.1416	–273
2nd Round	
.7854	5280
3rd Quarter	
100 cc.	$2.98
4th Hole	
0	0
Last Half	
32° F.	X

Finale: Winner takes all.

COACHES

Coach Rupphart X. Rocksalt also ended the season. Due to unusually well blown up, as was also the team.

(Space for Wisecracks)

— Try —
SAWDUSTA
"the perfect break fast food"
JENNY FILE, Mfgr.
It Can't Be Eat

— See —
THE NEW 1928
XLCR BABY CARRIAGE
Coachwork by Mullenix
Body by Fischer

TESTIMONIAL

(This testimonial NOT solicited.)

Dear Sirs:

I wish to inform you of the marvelous results reached through the use of your Double-action Kickafew Indian Hair Tonic. Two years ago I had very little hair on my head. I drank 17 bottles of your compound and now I have none at all. But, while drinking the 17th bottle I spilled some on my horse hide coat and it grew a luxuriant growth of genuine pure grade horse hair. My wife is stuffing a mattress so every week I shave the coat and put on some more tonic. You may send me 5 more bottles as soon as I devise a way of keeping my coat from whinnying.

Yours truly,
B. O. S.

P. S. Where's my promised check?

DRINK
KERMIT'S TOMATO SOUP
He Knows His Tomatoes

Never Say Die
Before Trying One of
Townsend's Furlined Folding Coffins
TOWNSEND BROS.
Morticians
"We Mortify You"

When answering advertisements say you saw it in the Morian.

KLUTCH holds False Teeth tight in the mouth
Non-Skid
WHAT DO YOU DO
relieve rheumatic pain
In a Jiffy!
lasts a lifetime
"Save the surface and you save all"
—take care
The burning question of the hour
Just Try This
Nothing fatal
TIMES HAVE CHANGED
STOP
A rich mingling of flavors
It's Time YOU tried one!
never loses its fascination
What every boy thinks about
Carry an Extra can for Emergency
in smartest gathering places of smartest America
Your Dream for 100 YEARS
It's Up to You
To learn how
THE WAY TO SAY "REMEMBER ME"
4 Wheel Brakes
Seemingly safe
With Care!
ONE • TWO • THREE
It's as simple as that
This Habit Pays Dividends
At Last
FALL IN LINE!
FOUNDED A.D. 1728
Women Simply Can't Resist This Fast-Selling Line
Something Your Best Friend Will Tell You
LISTEN IN!
"Twenty degrees cooler ...come on in!
...and it takes just 15 minutes
good advice—quickly
Will you pay this penalty?
That Was Preventable!
A Free Book Tells How
..."After every meal!
It's simple and inexpensive
keeps the mouth young
Marvelous!
Such Symptoms as these are warnings
Easiest Way To Become Popular
Easily digested
PERSONAL GLIMPSES
soaks every whiske
In America's Finest Homes
Tests show how paints differ
KNOW THE JOY OF GIVING SOMETHING GENUINELY
New Plan! makes it easy
yes!
each day
Patent Essentials
FREE
The question
new high standards
You know the result..
Hasn't scratched yet!
Extremely Mild
Free Offer
No Special Ability Needed
Oh Henry!
When speed means SAVING
S.O.S
the national joy
EASIER STEERING--LESS ROAD SHOCK
Has Won National Approval
IF YOU HAVE LOVED
The BEST WAY
You Don't Need Experience
Don't Merely Wish For It
More Deadly Than War
Protect last year's Records
grips and lasts
SLICED OR CRUSHED
IT PAYS TO INSIST IF YOU WANT THE BEST
THE WOMAN ON TRIAL
Hot Water!
It dries in 30 minutes
TLEMEN PREFER BLONDES
IMPROVED!
BY THE SCORE
PRIDE AND PERIL
Extra Protection Against Over-cooling!
Here's the Happy Solution of an Old Problem!
Made in America
A Word to the Wise
The Fine Art of Squeezing

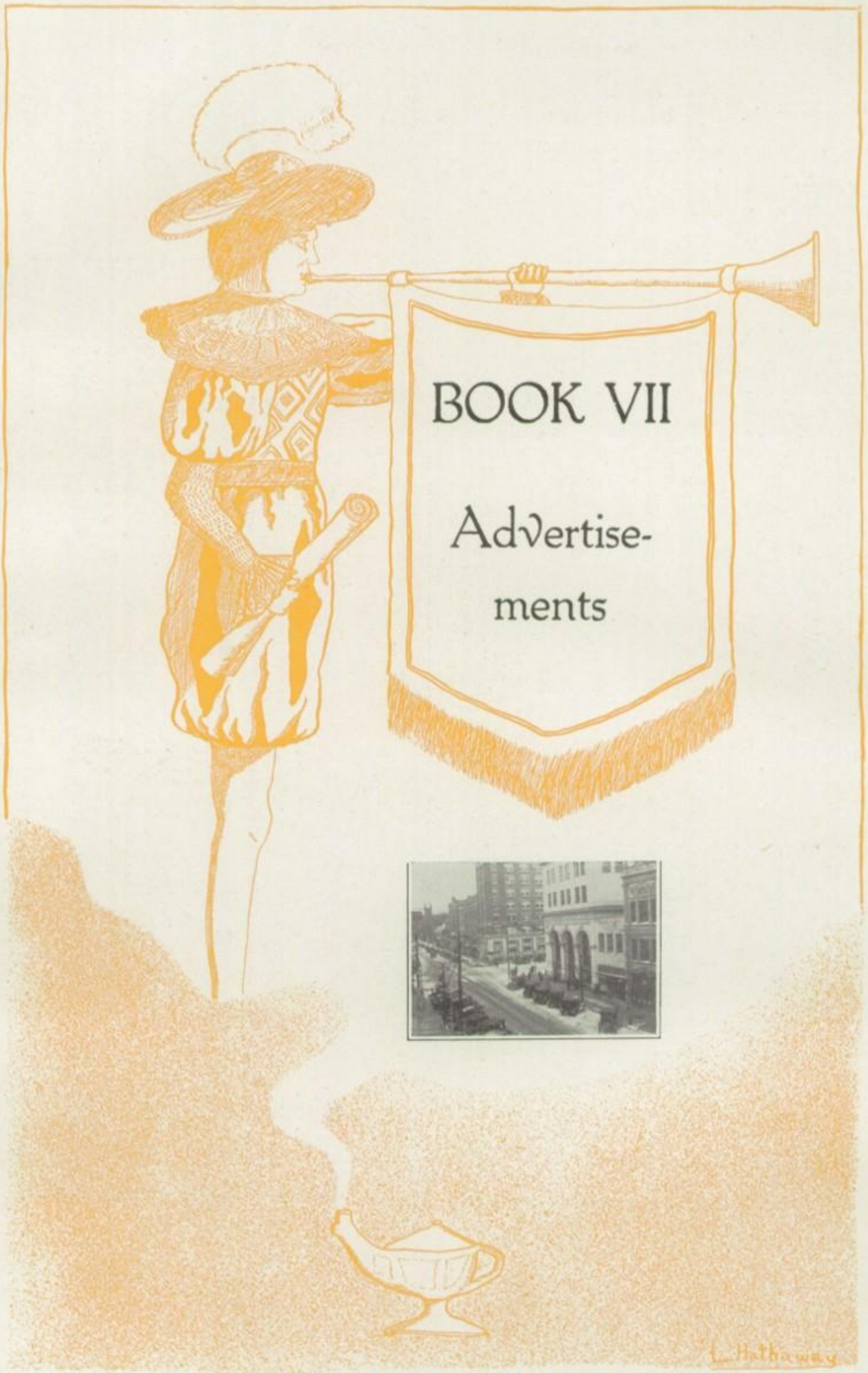
BOOK VII
Advertise-
ments

5% is 25% more than 4%

We give you Safety, Service
and 5% on Savings

5½% on Time Deposits

The Marietta Savings & Loan Co.

SEIBERLING ALL-TREADS
America's Finest Tires

Lowe's Tire House

Third and Scammel

Phone 226-R

E. J. Albrecht

MEATS and GROCERIES

Phone 48

Third Street

Compliments of

BECKER BROTHERS MOTOR CO.

DURANT

Fours and Sixes
$495.00 to $1550.00

WHO'S WHO

UNCLE BILL

Compliments of

Geo. C. Wilderman

Ford Cars

Fordson Tractors

Gifts That Last

Baker & Baker

Jewelers

Opposite Post Office

Marietta Book Store

Books, Stationery, Fountain Pens,
Portable Typewriters and
School Supplies

Opposite Post Office

AULD'S INC.

Manufacturing Jewelers

COLUMBUS, OHIO

G. O. Salzman & Son

We fully guarantee the

COLUMBIA
CADILLAC

and

EXCELSIOR
BICYCLES

Also All Our Tires

225-29 Ohio St. **Marietta, Ohio**

"Oldest Bicycle Dealers in Southeastern Ohio"

CUPS

VALVE AND
PUMP

The Dragon Mfg. Co.

Marietta, Ohio

M. H. S.
Students and Graduates

We have always appreciated your business in the past and hope to deserve a continuance of it in the future.

Service — Satisfaction

Try Us and See

Alden Rapley Co.

128 Putnam St.

HATS MEN'S WEAR

Star Roofing & Furnace Co.

H. E. CARLTON, Proprietor

Roofing, Spouting, Cornice Work and Furnaces

Awnings a Specialty

Phone 1677 205 Second St.

Chrysler Motor Vehicles

WM. A. LORENTZ

Phone 445- J Greene St.

Phone 404

Lawrence The Dry Cleaner

Men's Suits Dry Cleaned

$1.50

Boys' and Girls' Haircuts a Specialty

CECIL HAWK, Barber

Under Pioneer Savings & Loan Second Street

W. J. FITZSIMONS

"The Awning Man"

AUTO TOPS, CURTAINS, SEAT COVERS

Phone 160-J 161 Front St.

Marietta, Ohio

Braun's

Since 1888

Quality Products

All-Ways-Delicious

Marietta Paint

USED ON THE NEW HIGH SCHOOL

for sale in Marietta by

THE UNION HARDWARE CO.

The Marietta Paint & Color Company

Marietta, Ohio Columbus, Ohio

High Point, N. C.

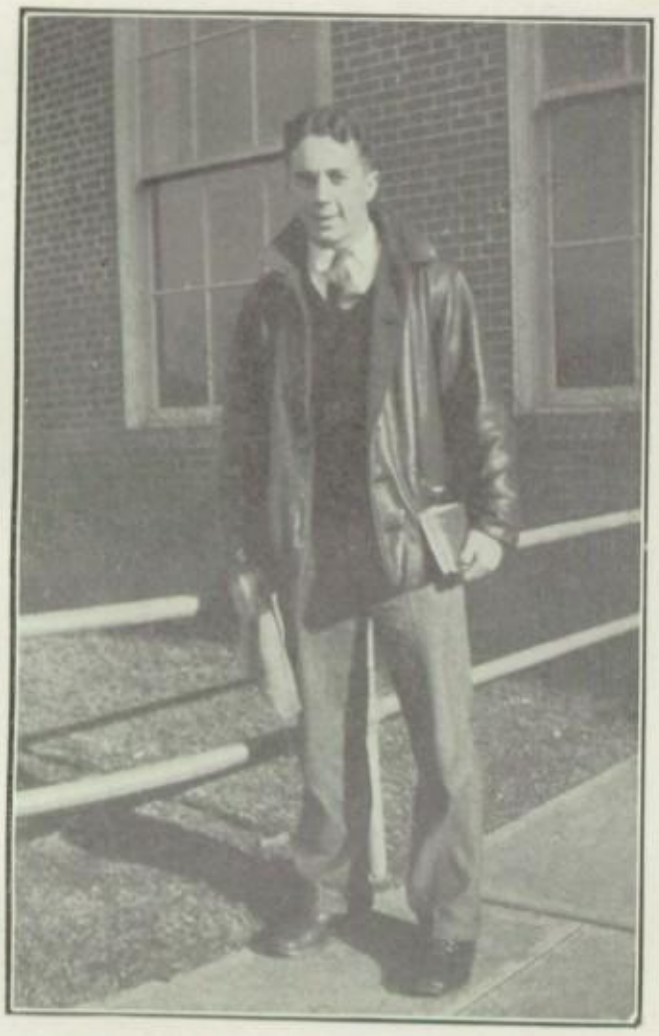

OSTEOPATHIC PRACTICE

offers a highly desirable lifework to the young man and young woman inclined toward becoming physicians.

Originated in 1874—first college established 1892—there are today over 10,000 practicing osteopathic physicians in the United States alone.

We will gladly give any information possible to those interested.

Marietta Osteopathic Clinic

304 Putnam Street

The Rotary Club

Extends Best Wishes and Compliments to

Marietta High School.

PHOTOGRAPHS *Tell the Story*

The Wagner Art Shop

THE WAGNER ART SHOP MARIETTA OHIO

402 Third St.
Service 1890

PHOTOGRAPHS *Live Forever*

Wherever You Go—
Whatever you may be doing—

Have an eye for the beautiful—nor wait until you can paint an exquisite picture, or carve a model monument—but watch for — work for — and always appreciate the sublime in even the meanest avocation—the humblest of human environments. It is beauty in every day life and surroundings that makes life worthwhile.

SEWAH STUDIOS
"Emblem of Merit" Publicity

The Betsey Mills Club

Offers:

A PLACE TO REST.
A PLACE TO EXERCISE.
A PLACE TO READ.
A PLACE TO PLAY.
A PLACE TO STUDY.
A PLACE TO EAT.
A PLACE TO MEET FRIENDS.

Liquid MECHANICOLD FOUNTAIN Here

We Serve Sodas with Scientific Accuracy from
Our 5-Zone Mechanicold Fountain
Each Ingredient is Chilled to Its Best "Mixing" Point
HILLTOP CONFECTIONERY
900 Third St. Phone 1962

The Blue Door

Is Showing Unusual and Attractive Graduation Gifts

The Stanley & Grass Co.

B. F. REITER, President and Manager

Real Service, Good Values, Courteous Treatment
for 75 Years

166-168 Front Street — The Same Location Since 1853

The Marietta Times

DAILY and SUNDAY

If You Want

Snappy, well written reports of sports and athletics;

If You Want

Feature sport articles by such well known authorities as Walsh, Runyon and Menke;

If You Want

The entire World of sport brought to your door every evening in interesting and accurate form—

Then—

READ THE TIMES

Sport Pages

MARIETTA FRUIT PACKAGE & LUMBER CO.

ANDERS

Watch and Clock Repairing

Below Union Hardware Co.

A QUICK STEP SERVICE

Rapid but reliable. Prompt and pleasing. Knowing how to dye and clean clothes and not afraid to work. Splendid results the result of modern methods and painstaking care.

Glines Cleaning Works

MARIETTA, OHIO

When you are on the West Side Stop at

Henry G. Storck Confectionery

Lunch Room and Ice Cream Parlor

A Fine Line of Candies and All Kinds of Soda Water and Soft Drinks

The Storck Baking Co. Products Received Daily

226 Gilman Ave. Phone 177-J

The St. Clair Creamery

THE HOME OF
"Perfectly Pasteurized Milk"

Milk, Creamed Buttermilk, Buttermilk, Cottage Cheese, Whipping Cream, Coffee Cream, Butter, Home-made Ice Cream

Fancy Moulded Ice Cream for Parties

Phone 1895 617 Second St.

Brown-Hutchison Co.

Manufacturing and
Wholesale

CONFECTIONERS

J. Wittlig & Sons

Dependable
JEWELERS

Glasses Fitted and Lenses Ground
The Most Complete Optical Department in the City

208 Front Street

Brothers Furniture Store

"Home of Quality Furniture"

Quality Predominates
Prices Prevail

Out of High Rent District

Phone 57-J 719 Greene St.

Workingman's Store

U. S. Army Goods, Men's Wearing Apparel, Shoes, Tents, Camping Supplies, Raincoats, etc.

Dependable Merchandise at Reasonable Prices —

See Us and Save Money

FRED P. BAY, Manager

107 Greene St.

Made in Marietta

Automobile Maintenance Chemicals

Radiator Cement
Shellac
Valve Grinding Compound
Automobile Soap
Hand Soap
Transmission Grease
Engine Enamel
Tar Remover
Iron Cement

Top Dressing
Penetrating Oil
Retouching Enamel
Cup Grease
Automobile Polish
Nickel Polish
Radiator Cleaner
Brake Fluid
Aluminum Bronze

For Sale by

Kuehn Bros. **Union Hardware** **Archer & Reid**
Wm. Lorentz **Clark Filling Station** **Becker Bros.**
American Iron & Supply Co. **Marietta Motor Car Co.**
Huff Motor Sales Co.

Marietta High School

and

Marietta Chair Company

Are Both Striving for Somewhat Similar Goals:

The High School takes the human product and moulds it into manhood and womanhood to better serve the cause of civilization;

The Chair Company takes raw natural products and shapes, joins and finishes them to better serve the needs and comforts of men and women.

As long as each does its job as best it can, this old world will be made better by their being here.

Dodge Bros. Motor Cars
Graham Bros. Trucks

WALTER W. WOOD

Be a Booster
For Marietta High

Peoples News

JUST
WHAT YOU WANT

Quality
Service
Value

McGREW'S GoodShoes

Headquarters for All Kinds of Footwear for School

254 Front Street

The Crystal Dairy Products Co.

The Home of Safe Milk

Phone 425

OTTO'S ANNEX

COATS DRESSES HATS

The Manhattan Store

Ladies and Gents Furnishings Shoes for the Whole Family

The Store that Appreciates Your Patronage

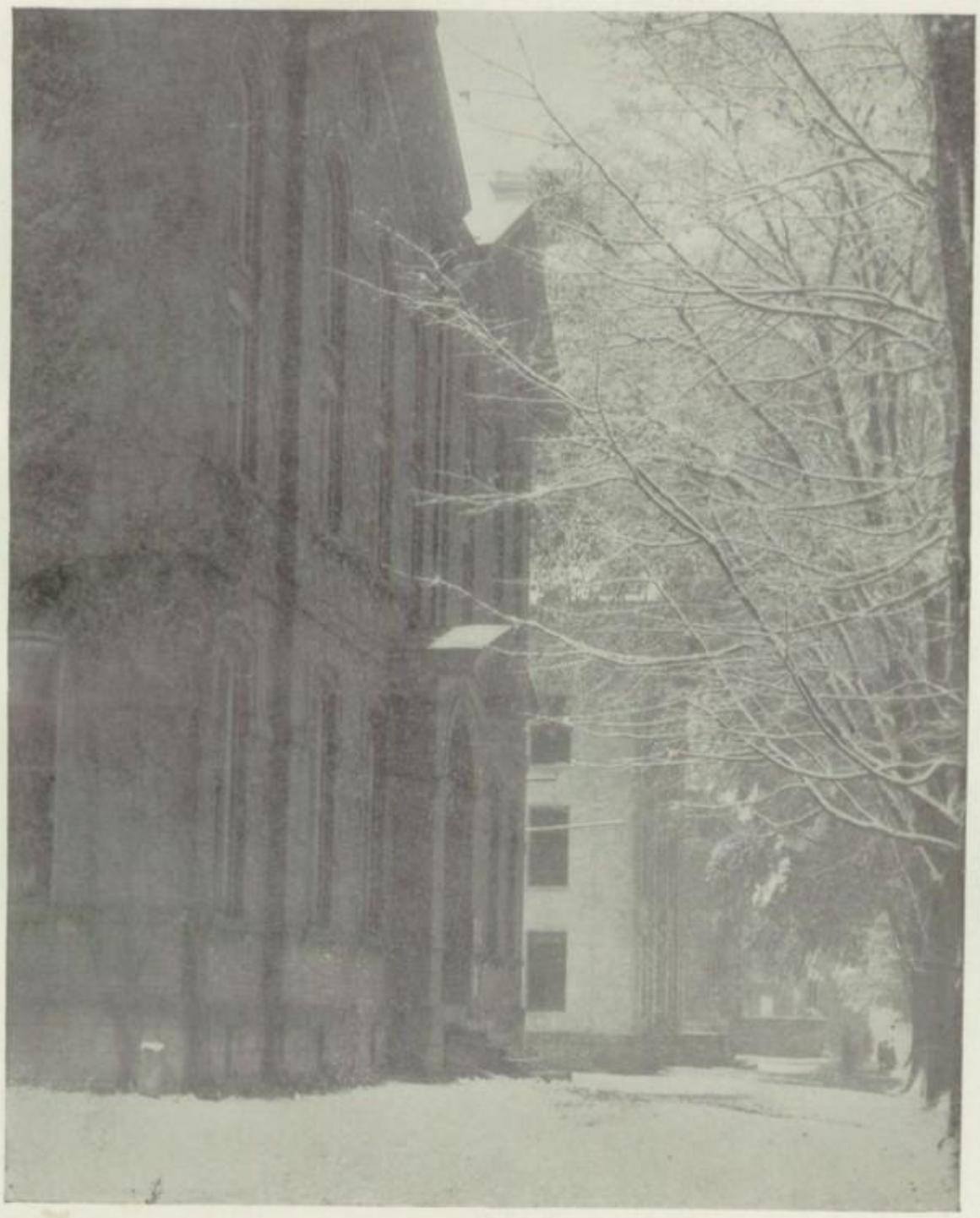

MARIETTA COLLEGE

Founded 1835

A COLLEGE—Preparing for Life.

A SMALL COLLEGE—Opportunity for the give and take of personal influence.

A CHRISTIAN COLLEGE—Approaching every problem from a Christian viewpoint.

L. Gruber & Sons Co.

MARIETTA'S
DEPARTMENT STORE

Where Your Every
Need Is Easily
Filled

Habit Forming

Habit is a cable. We weave a thread of it every day, and at last we cannot break it. Having an account with us is a mighty good habit, and you can start it with a dollar.

5% Interest — 100% Safety

The Pioneer Savings & Loan Co.

Largest Building-Loan in Southeastern Ohio

307 Second St. Marietta, Ohio

Richards Bros.

Are Very Reliable
Druggists

"Say It with Flowers"

N. KIGER

FflorIST

Tel. 1138 Res. 1139

SCHAD'S

SUPERIOR SERVICE

Tailoring and
Dry Cleaning

Phone 984 244 Front St.

The B. S. Sprague Electrical Co.

121 Putnam Street

Electrical Supplies, General
Contracting, Radios and
Radio Supplies

What Makes Winners?

GRIT

VISION

WILL-POWER

PERSISTENCE

and a Savings Account
steadily develops the
other four.

A savings account here
will help you to win.

The First National Bank

of
Marietta

"The Bank That Flies The Flag"

Compliments of
MAUD WILKING
Marinello Beauty Parlor
Phone 1052 316 Second St.

You won't mind the weather if you rely on "Nick's" Soda Fountain Service.
MARIETTA FRUIT CO.
110 Putnam St.

Sugden Book Store
134 Putnam St.
YOUR HEADQUARTERS FOR SCHOOL SUPPLIES

Youthful
Apparel a Specialty
in our
Ready to Wear
Department
The WIGGINTON-WEBER Co
214-220 FRONT ST
Leader Store

Compliments
of
UNION HARDWARE COMPANY

SHOOT'S CANDIES
— at —
National Drug Co.
Prescription Druggists
124-126 Putnam St.
Marietta, Ohio

Bergen Bros.
Heating that Heats
Plumbers that Please

PEERLESS TAILORING CO.
FINKEL BROS., Props.
Cleaning, Pressing, Repairing
SUITS MADE TO ORDER
"We Know How"
Ladies' and Gentlemen's Garments
Cleaned, Pressed and Repaired.
Work Called for and Delivered.
Weber Block, 219 Scammel St.
Bell Phone 996 Marietta, Ohio

WHIPPLE CREAMERY COMPANY

— Dealer in —

HIGH GRADE CREAMERY BUTTER, PURE PASTEURIZED MILK
CREAM AND COTTAGE CHEESE

209 Greene Street — Marietta, Ohio

Dr. J. A. Beiser

Dentist

EX-RAY WORK
WOMAN ATTENDANT

Phone 277

STYLE
WEAR AND COMFORT

— at —

Thom McAn

252 Front St.

FARMERS PRODUCE COMPANY

C. T. CLARK, Manager

EGGS, POULTRY, LIVESTOCK, GLOBE FEEDS, SEED
DRESSED POULTRY TO ORDER — CASH FOR CREAM

Phone 426 — Residence Phone 1403-J — 216 Third Street

City Bargain Store

113 Greene St.

Clothing — Shoes — Furnishings

Your Patronage Appreciated

JAMES GEORGE, Mgr.

FEDERAL TIRES

Extra Service

Archer & Reid

219 Second St. — Phone 334-J

Swan
Lumber & Supply Co.

Paint and Hardware Dept.
People's Bank Bldg.

Phones:
Store 924 Yard 749

Ware House 961

C. L. Flanders - Ed. Flanders

Flanders Bros.

INSURANCE

Fire — Cyclone — Automobile

Phone 242
Citizens National Bank Bldg.

OAKLAND and PONTIAC
SIXES

Products of General Motors

Griffiths Motor Co.

Before and after the show remember that at our Soda Fountain there is the right drink to quench your thirst.

The Blue Lantern

Light Lunch and
Soda Grill

"Just above the Hippodrome"

Kestermeier's

Shoes for People
Who Care

Good Fitting Service

Reasonable Prices

Ask most any well dressed boy in High School and invariably he'll answer—

Sniffen's

The
Turner-Ebinger Co.

Exclusive Lines

Marietta's
Most Modern and
Up to Date
Department
Store

Ready to Wear Lingerie
Millinery Furs
Accessories
etc.

The Citizens National Bank

Marietta, Ohio

CAPITAL AND SURPLUS
$500,000.00

DIRECTORS

B. F. STRECKER W. T. HASTINGS T. M. SHEETS

C. E. OESTERLE J. C. BRENAN

Established 1881 Incorporated 1900

Capital and Surplus $600,000.00

The Strecker Bros. Co.

WHOLESALE
LEATHER AND SADDLERY

Manufacturers of Harness, Saddles and Collars
Dog Harness and Collars, Men's Belts

Manufacturer's Agent on Richland Tires and Tubes
and McKay Tire Chains

MARIETTA, OHIO

The Becker Manufacturing Co.

Manufacturing of FINE PLUMBER'S WOODWORK AND

HIGH GRADE LOCK CORNER BOXES

MARIETTA CASTING COMPANY

GRAY IRON CASTING

Bert Stedman, Manager — 505-507 Wood Street

METCALF BROS.

PLUMBING, HEATING, GAS AND ELECTRIC SUPPLIES

233 Second St. — Phone 190

Monuments and Markers
of distinction

THE
BESSEY GRANITE CO.

Phone 1108-R

117 Front Street

L. H. Riemenschneider's

Quality
SHOE SHOP

Third and Scammel

Imperial

The Cream of All Ice Creams.

The Cream of all Ice Creams

Eat It for Health

"Train For Success In Business"

An Office Training Course in our school opens the Gateway of Success to young men and women more quickly and surely, and with less expense than any other Education. Hundreds of graduates have gone away delighted and have achieved great success. They are living testimonials of the efficiency of our instructions. Can you do better than follow in their footsteps?

Our school is a member of the United Accredited Association of Private Business Colleges.

Marietta Commercial College

First National Bank Building — ROGER W. McGIFFIN, President

FRESH AND SMOKED

MEATS

VEGETABLES

Jahn's Market

We Deliver

Phone 390 - 391

COMPLIMENTS

OF

The Pattin Bros. Company

Leading in Four Distinct Classes

CADILLAC
—standard of the world.

LA SALLE
—companion car to Cadillac.

CHANDLER
—with marvelous Pike's Peak Motor.

OLDSMOBILE
—Buy with assurance, own with pride.

Jacob Spindler

SALES AND SERVICE

169 Front St. Phone 1275

Marietta, Ohio

The Shopping Center of Marietta

1886 **OTTO BROS.** 1928

— FOR —

Dress Goods, Silks, Hosiery, Underwear, Domestic Linens, Ready-to-wear, Rugs

---

THE BETSEY MILLS CLUB

— FOR —

Every Girl and Woman In Town

The Club Dining Room for the Public

The Crescent Supply Company

MANUFACTURERS OF

High Grade Auto Oils and Other Lubricating Oils and Greases

Corner Greene and Acme Street

MARIETTA, OHIO

SAY IT WITH FLOWERS!

If She is in Paris
—*Telegraph Her Flowers*

If She is in California
—*Telegraph Her Flowers*

If She is in New York
—*Telegraph Her Flowers*

If She is in Marietta
—*Send Our Flowers*

J. W. Dudley

Phone 399

"Better-Built"

Dining Room Furniture is furniture that has individuality. Dust-proof construction. Center Drawer Guides. Durable Duco Finish.

Our Special Equalizing Wood-Steel Slides One-motion Folding Leaf Fixtures permits the transformation in size without effort in three seconds.

Consult your local dealer or visit our Show Room at Factory.

To operate it is to appreciate it.

The Brickwede Bros., Co.

Phone 216

Marietta, - - - - Ohio

THE HIPPODROME

The Home of Happiness

Always the Best in Photoplays

The best and most popular form of amusement in America is the theatre. Music, with its soothing charms and the motion picture, which takes one on fascinating trips into adventure, romance and happiness. The photoplay is the land of make-believe, and the greatest of all the amusements. Tired nerves and worn-out bodies demand a tonic. And the best known is amusement.

THE PUTNAM

GO TO THE THEATRE TODAY OR TONIGHT

Photoplays

Miniature Musical Comedies

If you have a party at your home, why not adjourn to the theatre to complete the affair by a treat to your guests? The Putnam and Hippodrome theatres are ready to reserve a section for you and your guests. Just call in advance. You will find the management ready to cooperate to make your afternoon or evening a success.

Kuehn Bros.

AUTO SUPPLIES

113 Front St. Marietta, Ohio

Buick

ANDERSON BROS.

"When better cars are built Buick will build them."

Service Phone 102 Service

See the 1928 Models

MANUFACTURERS OF

The "Marietta" Silo

The "Marietta" Industrial Storage and Conveying System

"Maconco" Building

and Art Stone

THE MARIETTA CONCRETE CORPORATION

Marietta, Ohio

PRODUCERS AND SHIPPERS OF

Washed Sand and Gravel Building Materials of All Kinds

Drugs

HOLLENBECK & GREEN

"Try the Drug Store First"

THE

MARIETTA

Y. M. C. A.

The C. L. Bailey Grocery Company

WHOLESALE GROCERS

Sugar Loaf, Superior and Logan

Canned Vegetables

Libby's Canned Fruit

Peerless Winter Patent, Imperator,

Kansas Hard Wheat Flours

3 Minute Oats

Vice President Dawes probably spent his first nickel at Weber's Store and has become a very successful man. You boys and girls should profit by his experience. We invite your trade when buying

GROCERIES

Feeds, Seeds, Poultry Supplies. We are large buyers and can make low prices on our lines and we spend our profits in making Marietta better.

August Weber Co.

At Weber's Corner for 52 Years

"There's a Reason"

American Beauty Shop

MATTIE N. MOORHEAD

Phone 878

101½ Putnam St.

Permanent Wave - - - $10.00

Star Machine Shop

205 Second St.

Bicycles and Bicycle Supplies

Auto Tires and Tubes
Kelly — Springfield

General Repairing

FOR GOOD THINGS TO EAT

at very reasonable prices

Hotel Lafayette Coffee Shoppe

Give

Photographs!

Your Photograph is

a priceless gift because

it is the one thing that no

one else can buy.

H. P. FISCHER

Photographs
Live Forever

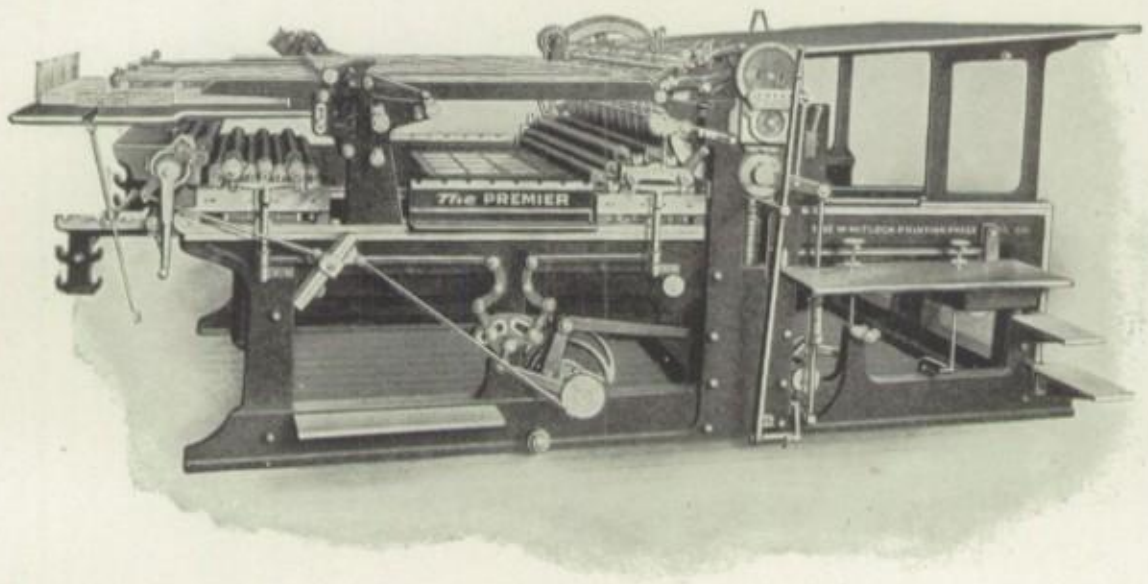

Better Printing is *Worth* more Money

If you want to economize on your expenditure for printing—why not be logical, *and do without the printing,* thus saving all the money, instead of only a small part.

Isn't this better than "shopping around" for a low price, and then having to be content with the poorer materials, less careful workmanship, less attractive results, and the far less able assistance in planning and producing your work, *that inevitably go with a low price bid.*

There is usually so little difference in the price, when it is all summed up, a few dollars will cover it—but there is often a serious and *unexpected difference* in the quality of the work.

We do not offer any excuses for our prices, they are what we know we must charge to cover satisfactory materials and workmanship.

And—we have never had the mortifying experience of having to offer excuses for the quality of our work.

HYDE BROTHERS, PRINTERS

Fourth and Fifth Floors, Rear St Clair Building

MARIETTA, OHIO

"Jahn & Ollier Again"

We are America's largest school annual designers and engravers because we render *satisfaction* on more than 400 books each year. Intelligent co-operation, highest quality workmanship and on-time deliveries created our reputation for dependability.

JAHN & OLLIER ENGRAVING CO.

Photographers, Artists and Makers of Fine Printing Plates for Black or Colors.

817 W. Washington Boulevard · Chicago

Telephone MONROE 7080

We do not sub-let any art or engraving

DO NOT SIGN ON DOTTED LINE

Ceola B. Dr. "Cee"

Roberts Chliche B. S.

Art Cole

Autographs

Blanche E. Masters
George Hess
"Rodo" Sullivan
Hilmar Steed
Art Cole
Mary Morgan
Lloyd Cheeseman
Delbert Reynolds
Frances Beardsley
Al Schnaufer
Ben O'Ashe
Paul Sprague
Dwight Rust Hays
Charles W. Harris
Dorothy Johnson
Jane D. Hutchison
"Curt Britton
Robert Petty
Oscar Bonsell
Lela Dehl
Kyl Kintzer
Frank Hasler
Glen Nicholson
"Chuck" Mills
Lester Williams
Helen Larkins
Paul Nicholson
Hughey
Edward Mosser
Walter Harris
Walter Brown
Virgil Gearhart
"Shug" Angert
"Happy" Flowers
Laurence Hayes
Edith Dickens
Roy "Irish" Donnelly
Daneta Steed
Gerald Poindexter
Paul Smith
Clarence Lemon
Lee Wittkind
Homer Edgar
Gene Kidd
Bernadine Little
Betty Moore
"Dick Sauer"
Helen Moore
Louis Gebhart
"K" Mike
Ruth Bonsell
Lyman Clark

SIGN ON DOTTED LIME

not no more
Norma Smith.
Brett L. Faber
Bill Morse
Cho

Edna Little

"Curly" Dutton

Uvi Hammond

Geo. Miraben

Finis

Harold Patterson
Patty
Bud McCurdy Clarence Jeanogle

Ferdinand "Ferdy" Kasek!
—from Connecticut.
where men are gentlemen.

Paul "29"
Petty